COLORADO COLLEGE LIBRARY
COLORADO SPRINGS, CO.
3 3027 00134 9335

1945 NUGGET

COLORADO COLLEGE
LIBRARY
COLORADO SPRINGS, COLORADO

Digitized by the Internet Archive
in 2012 with funding from
LYRASIS Members and Sloan Foundation

http://archive.org/details/coloradocollege461945colo

The 1945 Nugget

VOLUME XLVI

PUBLISHED BY
THE
ASSOCIATED STUDENTS
OF
COLORADO COLLEGE
COLORADO SPRINGS, COLORADO

EDITOR-IN-CHIEF
ANN ENSTROM

BUSINESS MANAGER
ELIZABETH GILLILAND

HONOR ROLL

LT. JAMES TIMMONS BELL, '41
Bombardier, Army Air Forces
Killed in combat, European theater of war, August 26, 1944.

LT. HOMER C. BIGGS, '38
Pilot in Army Air Forces
Killed in action, May 13, 1943, when parachute failed to open. European Theater of War.

LT. JAMES WILLIAM CLEMENTS, '43
Instructor, Army Air Forces
Killed in airplane accident, August, 1942. Specialist in aerial gunnery and tactical piloting.

LT. HENRY ADAMS DANGLER, '43
Bomber Pilot, Army Air Forces
Reported missing in action over Austria, June 26, 1944.

RICHARD ADDIS DOOLEY, '40
Merchant Marine
Lost at sea, April 14, 1942

LT. JOHN THOMAS GIRLING, '41
Pilot in Army Air Forces
Died in transport crash, Dutch Guinea, January, 1943.

CAPT. HERBERT WILLIAM HAMPY, '42
Navigator, Army Air Forces
Missing in action, November 23, 1942, European theater.

AVIATION CADET HOWARD SWAIN HENDERSON, '45
Army Air Forces
Killed in air crash near Ellington Field, Texas, April 1, 1944.

CAPT. J. THOMAS HERNDON, '40
Pilot in Army Air Transport Command
Killed in an aircraft accident in the Asiatic Area, January 6, 1943.

WILLIAM BERTRAM HILLE, '43
Army Air Forces
Missing in action, August, 1943, North Africa.

BRIG. GEN. JAMES F. C. HYDE, '16
Died from shock at Phoenixville, Pennsylvania, Aug. 7, 1944.

SGT. CLYDE HOMER JAY, JR., '40
Royal Canadian Air Force
Killed in action, March 24, 1942, England.

ENSIGN IVAN OLIVER JOHNSON, '43
United States Navy
Killed in action over Atlantic Ocean, Summer, 1943.

T/SGT. LEONARD CHARLES JONES, '44
Infantry Division, United States Army
Killed in action in France, July 4, 1944.

CAPT. ROBERT WILLIAM KAYE, '41
United States Marine Corps
Accidentally killed somewhere in the South Pacific, March 29, 1944.

WARRANT OFFICER JOE LANE KIRBY, '38
United States Army Engineers
Killed in action in Northern Burma, June 5, 1944.

CAPT. THOMAS LEROY KIRKPATRICK, '11
Chaplain in the United States Navy
Killed when USS Arizona was sunk at Pearl Harbor, December 7, 1941.

LT. GLENN ROBERT LEECH, '28
Trainee Instructor, Army Air Forces
Killed in airplane accident in Arizona, March 28, 1943.

CAPT. GREGORY KASSON LOESCH, '40
Fighter Pilot, United States Marine Corps
Died in West Coast crash, September 27, 1943.

CHARLES ARTHUR McLELLAN, '39
United States Navy
Buried at sea.

SGT. KENNETH W. MARKEL, '36
United States Navy
Killed in action, August 28, 1943, Southwest Pacific Area.

GERALD WAYNE MARTIN, '40
Flying Cadet, Army Air Forces
Killed in airplane crash in San Francisco Bay, July 3, 1941.

LT. LEWIS MARTIN MILLER, '42
Bomber Pilot, Army Air Forces
Killed in action, September 6, 1943.

LT. KENNETH MOORE, '44
Fighter Pilot, Army Air Forces
Missing in action over Germany, September 9, 1944.

LT. ROBERT CAMPBELL MOSES, '28
Civilian Pilot Instructor, Army Air Forces
Killed December 7, 1942, in a plane crash in Arizona.

LT. JAMES DUNLOP TURNBULL NAISMITH, '39
Coast Artillery Anti-Aircraft Unit
Died in Southwest Pacific Area from Septicemia, March 8, 1943.

SGT. FRANK WILLIAM REED, '46
Gun Comdr. on B-29 Bomber
Missing in action, January 12, 1945.

LT. WILLIAM HENRY RESSLER, JR., '43
Army Air Forces
Killed in crash of heavy bomber while on a training flight near Sebring, Fla., December 27, 1943.

LT. CHARLES EUGENE ROE, '41
Instructor, Army Air Forces
Killed October 11, 1944, in an airplane crash, Barksdale Field, La. (This assignment came after he had returned from the European theater of war where he had completed 55 missions over enemy territory.)

CAPT. JOHN DAVID ROOT, '42
Meteorologist, Army Air Forces
Missing in action over France since June 8, 1944.

LT. GEORGE BERT STILES, '42
Army Air Forces
Missing in action Jan. 10, 1945, European theater of war.

LT. JAMES HOWARD YOUNG, '39
Meteorologist, Army Air Forces
Died at Hicks Field, July 4, 1943, from infantile paralysis.

Dedication

TO PEACE AND THE HOPE THAT WE OF COLORADO COLLEGE WILL BE CAPABLE OF PLAYING OUR ROLE IN IT, THIS 1945 NUGGET IS DEDICATED.

Background

OH, COLLEGE! HUP, 2, 3, 4,—1, 2, 3, KICK! THE TWO RHYTHMS INTERMIX AS ANOTHER YEAR FINDS C.C. WELL ADJUSTED TO THE V-12 PROGRAM. WITH CLASSES SIX DAYS A WEEK, A PREDOMINANCE OF NAVY AND MARINE UNIFORMS, AND AN INCREASED CIVILIAN ENROLLMENT, MANY CHANGES ARE NOTICED. FORMAL DANCES, PICNICS, OPEN HOUSES, AND LENNOX GET-TOGETHERS STIMULATE THE OLD COLLEGE SPIRIT. WORK MAKES MORE DEMANDS THAN EVER BUT TIME IS STILL FOUND FOR ATHLETICS, ORGANIZATIONS, AND PLAY. WE, THE STAFF, HOPE YOU WILL ENJOY YOUR NUGGET, AND THAT IT WILL BRING NOTHING BUT HAPPY MEMORIES TO YOU.

Contents

FAMILIAR VIEWS
ADMINISTRATION
CLASSES
ORGANIZATIONS
NAVY
QUEENS
SPORTS
CANDIDS
ADVERTISEMENTS

"Real education must ultimately be limited to men who insist on knowing;
The rest is mere sheep herding."

"Life without industry is guilt, industry without art is brutality."—Ruskin

"There is no frigate like a book to take us lands away,
Nor any coursers like a page of knowing poetry."—EMILY DICKENSON

"Open my eyes to music; let me thrill with spring's first flutes and drums,
But let me never dare forget the bitter ballads of the slums."

Where they "Learn to look at all things
With a sort of mental squint."—Lewis Carroll

"No ship contained a better crew."—William S. Gilbert

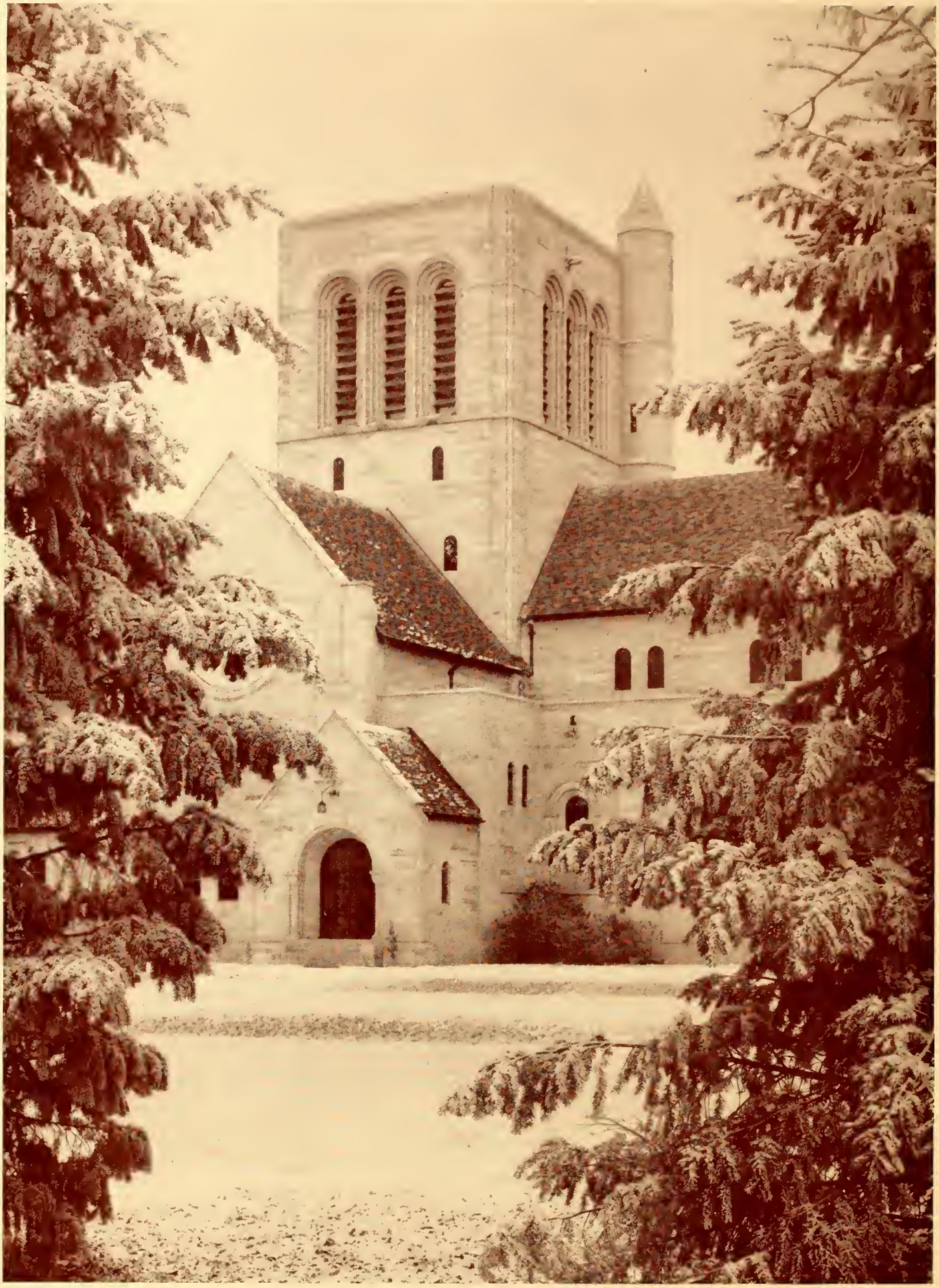

"There is only one religion, though there are a hundred versions of it."—G. B. Shaw

"All who joy would win must share it."—Byron

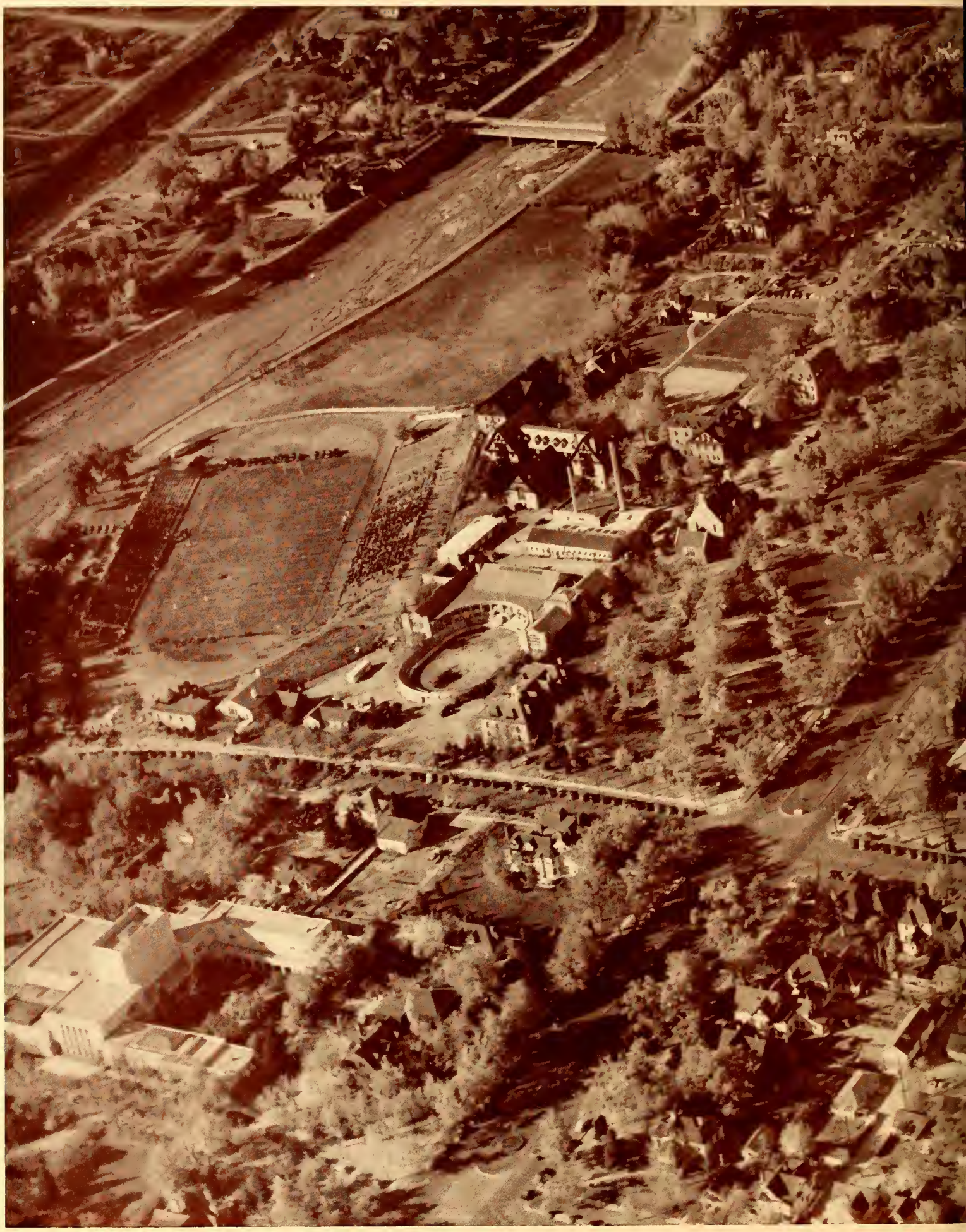

"Great things are done when men and mountains meet;

These are not done by jostling in the street."—William Blake

Where students "Did nothing in particular and did it very well."—W. S. Gilbert

Administration

President Thurston J. Davies and Acting President Charlie B. Hershey

PRESIDENT DAVIES

Lots of us, comparatively new to C.C., have never met President Thurston J. Davies, who is absent on leave, but not a day goes by that we do not feel his influence on campus. President Davies left Colorado College in February of 1943 for a far more important job . . . that of helping to win the war. He is now Lt. Colonel Davies of the United States Marine Corps, with headquarters in Washington, D. C. However, soon we hope Prexy Davies will be back with us, guiding us through the trials and tribulations of college with his ever-present smile and his great wisdom. Until that day comes, we will try to do at C.C. what he is doing for our country . . . a magnificent job.

Louise W. Fauteaux, M.R.E.
Dean of Women

Charlie B. Hershey, LL.D.
Acting President

Wesley Gadd, LL.D.
Dean of Men

Thomas H. Rawles, Ph.D.
Acting Dean of the College

Henry E. Mathias, A.B., A.M.
Acting Director of Admission

Josephine R. Morrow, A.B.
Registrar

Lorena A. Berger, A.B.
Secretary

School of Letters and Fine Arts

Paul Parker, A.M.
Art Appreciation, General Director

Martha Wilcox
Dance

Albert H. Daehler, A.B.
English

Amanda M. Ellis, A.M.
English

Lewis M. Knapp, Ph.D.
English

Frank A. Krutzke, A.B.
English

George S. McCue, A.M.
English

Woodson W. Tyree, A.M.
English and Drama

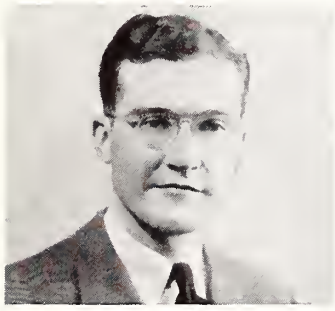

Frank M. Chambers, Ph.D.
French and Spanish

Charles T. Latimer, A.M.
French and Italian

Rebekah M. Hartness, A.M.
German and French

Mark Skidmore, Ph.D.
Spanish

Jack F. Lawson
Journalism and Director Public Relations

Frederick Boothroyd, Mus. D.
Music, Organist and Choirmaster

Robert Gross, A.B.
Music, Violin

Edward D. Hale, A.M., Mus.D.
Music, Dean Emeritus

Johana Harris
Music, Visiting Professor

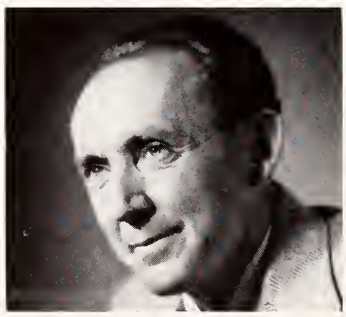

Roy Harris
Music, Composer in Residence

Peter Page, A.M.
Music, Voice

James Sykes, A.M.
Music

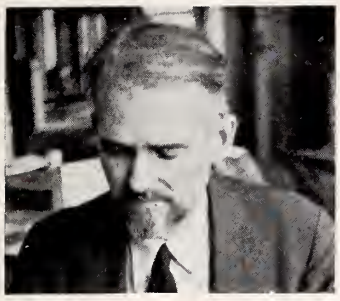

Lawrence Barrett
Lithography and Etching

Edgar Britton
Design

Otis Dozier
Painting and Drawing

Boardman Robinson
Director of Art School

School of Natural Science

Charles H. Sisam, Ph.D.
Mathematics

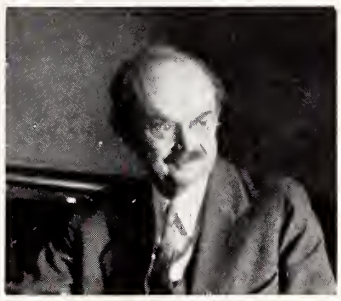

Frank W. Douglas, Ph.D.
Chemistry

Donald B. Gould, Ph.D.
Geology

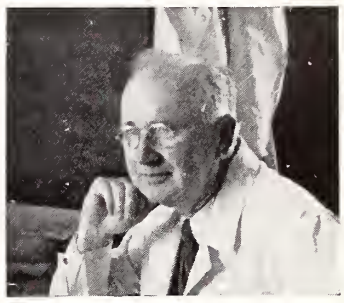

Ralph J. Gilmore, Ph.D.
Biology

William C. Service, M.D.
Biology

Guy H. Albright, A.M., Sc.D.
Mathematics and Astronomy

Margaret Hansman, Ph.D.
Mathematics

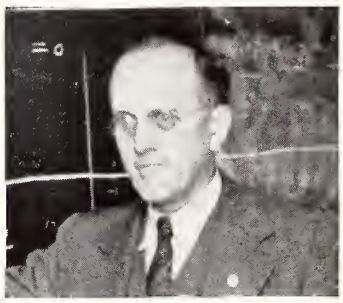

William V. Lovitt, Ph.D.
Mathematics

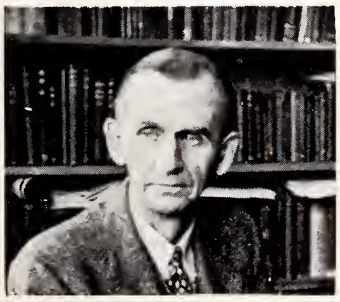

Frank M. Okey, C.E.
Civil Engineering

Paul E. Boucher, Ph.D.
Physics

Howard M. Olson, M.S.
Physics

Ruth Smith, A.B.
Botany

William F. Drea, D.M.D.
X-Ray Lecturer

Lester E. Griswold, B.S.
Engineering Drawing

David W. Crabb, M.S.
Business and Banking

W. Lewis Abbott, Ph.D.
Economics and Sociology

John S. Jordan, A.M.
Education

Lucile H. Latting, A.M.
Education

George L. Anderson, Ph.D.
History

Carroll B. Malone, Ph.D.
History

Samuel S. S. Browne, Ph.D.
Philosophy

Edith C. Bramhall, Ph.D.
Political Science, Professor Emerita

William A. Blakely, Ph.D.
Psychology

Roger Hazelton, Ph.D.
Religion, Dean of Chapel

Alice E. van Diest, A.M.
Sociology

Miscellaneous

Leo W. Bortree, M.D.
Medical Advisor

Catherine J. Ryan
Infirmarian

Louise F. Kampf, A.B.
Librarian

Laura E. Tate, A.B.
Assistant Librarian

Helen H. Waring, B.S.
Reserve Librarian

Jo E. Irish, A.B.
Graduate Manager and Track Coach

Harold A. White
Football and Basketball Coach, Physical Education

William W. Postlethwaite, A.M.
Director of Museum

Harry M. Stewart
Superintendent of Grounds and Buildings

Myrtle M. Bridges, A.M.
Piano

Those Not Pictured

Loyde Knutson
Engineering Science and Photography

Arthur Williams
Engineering Science

Loretta K. Cass, A.M.
Psychology

Marjorie L. Weed, B.S.
Women's Physical Education

Elizabeth R. Maltby
Resident Manager of Lennox House

Vance T. Alexander, M.D.
Consulting Psychiatrist and Mental Hygiene

Charles H. Boissevain, M.D.
Biology

Elizabeth Clark, A.B.
Music

Anne Dunbar, A.B.
Chemistry

Cecil Effinger, A.B.
Chemistry

Frank H. Gilles
Music

Charlotte L. Kelley, B.S.
Assistant Librarian

Evaline McNary, B.S.
Manager of Women's Residences and Dining Room

Esther Vance, A.B.
Piano

Theodora Way, B.S.
Cataloguer

Max Barnett
Art

Otis A. Barnes, Ph.D.
Chemistry

Lt. Loyd D. Bernard, U.S.N.R.

Officers of Navy V-12 Unit

Lt. Robert Hammond, Jr., U.S.N.R.

Capt. Hans M. Guenther, U.S.M.C.R.

Lt. Comdr. John B. Farley

3rd row: CSP(A) J. F. McCreary, Ira Brown Ph M2c, Albert H. Hanley Ph M1c, Alfred G. Yarrow Ph M1c.
2nd row: Gy. Sgt. C. E. Moore, 1st Sgt. W. L. Laughten, Sgt. Lawrence Bligh, Sgt. Julian V. Elliott, Pfc. Robert Dewey.
1st row: Catherine Shober SK3c V-10, Lt. Comdr. John B. Farley, Lt. Loyd D. Bernard, Capt. Hans M. Guenther, R. Julia Nieto Y1c V-10.

Classes

Graduates

MILDRED ELOISE APPLING, Santa Fe, New Mexico. Major—English. Scholarships, Trustee 1, 2, Sharp 3, 4, Alice Bemis Taylor 4; Chapel Choir 1, 2, 3, 4; Victory Garden Committee 1, 2; Tiger Club 3, 4; Tiger Staff 3; C.C. Players; History Club 3; A.W.S. Independent Senior Representative 4.

BARBARA JEANNE BEAVER, Oklahoma City, Oklahoma. Major—Mathematics. W.A.A. 1, 2; Victory Garden Chairman 3; Summer Camp Committee 3, 4; A.W.S. Board 4; J.S.F.E.C. Sec. 4; Tiger Club 3, 4; Independent Women Pres. 4.

GRACE BLOOD-SMYTH, Denver, Colorado. Major — Sociology. Delta Gamma, Treas., House Chm., 3; W.A.A. 1, 2, 3, 4; Tiger Club 2, 3, 4; Junior Counselor 3; Q.A. Board 2, Vice-pres. 3, Pres. 4; Wakuta 3, 4; C.C. Players.

PHYLLIS JEAN BROTHERS, Colorado Springs. Major — Psychology. Scholarships, Trustee 2, Sharp, Alice Bemis Taylor 3, Edith Barker 4; Kappa Kappa Gamma, Pres. 4; Nugget Staff 1; Orchestra 1; Opera Group 1; Dog Club 1; W.A.A. 1, 2, 3, 4; Tiger Club 2, 3, 4.; A.W.S. Board 2, 3, 4; Welcoming Committee 2, Chm. 3, 4; Panhellenic Council 3, Treas. 4; Minute Maids 2; War Activities Chm. 4; Summer Camp Committee 4; Christmas Basket Committee 4.

MADELINE MARIE BURKE, Pueblo, Colo. Major—Sociology. Pueblo Jr. College 1, 2; Quiet Counselor 4.

MIRIAM RUTH BUSIEL, Colorado Springs. Major—Psychology. Colorado University 1; Illinois Univ. 1.

JEAN GURLY CHRISTIANSEN, Chicago, Ill. Major—Biology. Delta Gamma, Sec. 2, Vice-pres. 3, 4, Pledge Trainer 3; A.W.S., Pres 4, Vice-pres. 3; Q.A. Board, Hall Council 3, 4; Nugget Staff; Tiger Club 2, 3, 4; W.A.A., Board 2, 3, 4, Sec. 4; Wakuta 4, J.S.F.E.C. Sec. 4; Dog Club 2, 3, 4; Ski Club 1, 2; Publications Board 4; Panhellenic 3, Sec. 4; Minute Maid 1, 2, 3; Jr. Hostess 1, 2.

KATHLEEN BEECH CHURCH, Wichita, Kansas. Major—Art. Wichita Univ. 1, 2, 3; C.C. Players.

DOROTHY ANN CLARE, Denver, Colo. Major—Business. Colorado Univ. 1; Gamma Phi Beta, Vice-pres. 4; Panhellenic 3; Tiger Club 3, 4; Q.A. Board, Hall Pres. 3; W.A.A. 2; Euterpe 3.

ALICE CLAIRE COLWELL, Ovid, Colorado. Major—Biology. Scholarships, Trustee 1, 2, Harkey 3, 4; Delta Gamma, Pres. 4; Tiger Club 2, 3, 4; Dog Club 2, 3, 4; Band 1, 2, 3; W.A.A. 1, 2, 4, Treas. 3; Wakuta 3, Pres. 4; Bemis Hall Pres. 4; Hall Council 3, 4; Q.A. 4; A.W.S. Board 4.

MARION ALICE COOPER, San Marino, Calif. Major—Botany. Pasadena Jr. College 1; Gamma Phi Beta; Band 2; A.W.S. Welcoming Committee 3; Victory Garden Chm.; Nugget Business Manager; Wakuta, Sec., Treas.; Tiger Club 2, 3, 4; College Place Sec. 4.

HARRIET ANN CORBUS, Grand Rapids, Mich. Major—Sociology. Smith College 1, 2, 3.

BARBARA IMOGEN DICK, Winnetka, Ill. Major—Music. Bradford Junior College 1; Northwestern Univ. 2; Delta Gamma; Tiger Club, Opera 3; Wakuta.

HELEN LOUISE DURBIN, Wichita, Kansas. Major—English. Univ. of Wichita 1; Scholarships, Trustee 2, Alice Bemis Taylor 3, 4; Kappa Alpha Theta; Lyrichorus 2.

SALLE OSBORNE EDWARDS, Wilmette, Ill. Major—Spanish. Scholarship, Taylor 3, 4; Gamma Phi Beta, Recording Sec. 4; Who's Who in Am. Universities and Colleges 4; Spanish Club 1, 2; W.A.A. 1, 2, 3, 4; Tiger Staff 1, 2, 3; A.W.S. 2, 3; Tiger Club 2, 4, Sec. 3; Lennox House Board 4, Publicity Chm. 2; Tiger-Nugget Queen Attendant 2, Bemis Hall Council 2; Q.A. Board 3, Pres. 4, Hamlin House Pres. 3; Howbert House Pres. 4.

MARY VERNETTA EYSTER, South Gate, Calif. Major—English A.W.S. 3, Treas. 4; McGregor Hall Fire-Captain; Opera Make-up Crew; W.A.A.; Barbettes; Art Club; Tiger Club 2, 4, Sec. 3; Tiger Staff, Editor 4.

MARILYN LEE FREDERICK, Chicago, Ill. Major — Psychology. W.A.A. 1, 2, 3, 4; French Club 1; Hamlin House Sec. 3; Christmas Pageant 4; Drum Majorette 1, 2, 3, 4; Opera 3; Dance Reviews 2, 3; W.R.C. Entertainment Group 3.

GLORIA GOSSARD, Steamboat Springs, Colo. Major—Sociology. Kappa Alpha Theta, Vice-pres., Pledge Trainer 4, Tiger Club, Vice-pres. 2, Pres. 3; W.A.A. 1, 2, Board Member 2; A.W.S. Board 2, 3; Q.A. Board 2; Tiger Staff 3, 4; Nugget Editor 3; Enthusiasm Committee Chm. 3; J.S.F.E.C. 3, 4; Panhellenic Council, Vice-pres. 4; Who's Who in Am. Universities and Colleges 4; Outstanding Senior Woman 4; Publications Board 3, 4; Chapel Committee 3, 4.

NANCY CUSHING GUPTON, Kansas City, Missouri. Major — English. Scholarships, Trustee 1, 2, Edwards 3, Dern 3; Kappa Alpha Theta, House Manager 3, Treas. 4; A.W.S. Publicity Chm. 2; W.A.A. 1, 2, 3, 4, Board 1, 2; Tiger Club 2, 3, 4; French Club 1, 2; Nugget Staff 1, 2, 3; Tiger Staff 1, Assoc. Editor 2, Editor 3, Publications Board 3.

PATRICIA LOUISE GUTHRIE, Las Animas, Colo. Major—Economics. Scholarships, Trustee, Crane, Hypatia, Jacques; Kappa Kappa Gamma, Pledge Trainer, Standards Chairman; Hall Council 1, 3, 4, W.A.A. 1, 2, 3, 4, Vice-pres.; Chapel Choir 1, Spanish Club; Opera; Orchestra; Minute Maids; Koshare; Tiger Club 2, 3, 4; Lennox House Board; Wakuta 3, Vice-pres. 4; Panhellenic, Treas.; Nugget Staff, Asst. Business Manager.

JULIE PENROSE HALL, Denver, Colo. Major—Psychology. Delta Gamma, Vice-pres. 2; W.A.A., Pres. 4, Cascade Hall Council, Horse Show; Swim Meet; Wakuta 3, 4, Tiger Club 2, 3, 4; Montgomery Social Chairman.

MAXINE EVELYN HEBERER, Salida, Colo. Major—Spanish. Scholarships, Trustee 1, 2, Alice Bemis Taylor 3, 4; Kappa Kappa Gamma; Euterpe 1, 2, 3, 4; Nugget Staff 3; Junior Counselor 3; Spanish Club 1; Tiger Club 2, 3, 4.

ELIZABETH MOSBY JENKINS, Denver, Colo. Major—History. Tiger Club 2, 3, 4; A.W.S. Executive Board and Nominating Committee; A.W.S. War Production Unit, Chm.; Montgomery Hall Sec., Committee for Children's Christmas Party; Independent Women's Board.

ELLEN KEITH JOHNSTONE, Santa Fe, New Mexico. Major—Art. Kappa Alpha Theta; W.A.A. 1, 3; Minute Maids 2; A.W.S. Poster Chm. 2; Tiger Club 2, 3, 4; History Club 2; Montgomery Hall Social Chm. 3; Bemis Hall Sec. 3, Nugget Staff 3.

MARJORIE HELEN LANDSBERG, Des Moines, Iowa. Major—Psychology. Delta Epsilon 4; Scholarships, Trustee 1, 2, El Pomar Foundation 3, Hawkins 4; Kappa Kappa Gamma, Cor. Sec. 2, Pres. 4; W.A.A. 1, 2, 3, Tiger Club 2, 3, 4; Tiger Staff 1; Nugget Staff 1, 4; A.W.S. Board 4; Hall Council 3, 4; Minute Maids 3, Lab Assistant 3, Koshare 1; C.C. Players 4.

CHARLOTTE LUCY LEWIS, Colorado Springs. Major—Biology.

ROSALEEN MARIE MALOOLY, El Paso, Texas. Major—Music. Voice Scholarship; Hall Council; Junior Counselor, Hostess Committee; Euterpe.

JEAN FRANCES McCONNELL, Greeley, Colo. Major—Music. Euterpe; Chapel Choir; C.C. Players.

NELLIE ROSE McCOOL, Colorado Springs. Major—Psychology. Southwestern Institute of Technology 1; Oklahoma A. & M. 2; Riverside Jr. College 3; Alpha Phi Sigma; Delta Sigma Epsilon; Women's Airforce Service Pilots.

JEAN MELCHER, Newton, Mass. Major—Biology. Scholarships, Trustee 2, Taylor 3, 4; Gamma Phi Beta, Pledge Trainer 3, Pres. 4; Q.A. Recording Sec. 3; A.W.S. Board 4; W.A.A. 1, 2, 3, 4; Wakuta 4; Tiger Club 1, 2, 3, 4; Ski Club 1, 2; Koshare 1, 2; Spanish Club 1, 2.

DIETRICH EHLER MEYER, Colorado Springs. Major—Physics. Junior Phi Beta Kappa.

KATHRYN MEYER, Newtonville, Mass. Major—Chemistry. Wellesley 1, 2, 3.

LAURLIE MAE MITCHELL, Colorado Springs. Major—Philosophy. Kappa Kappa Gamma; Euterpe 1; Spanish Club 1, W.A.A. 1, 2, 3, 4; Student Forum 4.

ELEANOR LEIGH MOODY, Colorado Springs. Major — Sociology. Scholarships, Trustee 1, 2, Alice Bemis Taylor 3, 4, Shearer 3, Gamma Phi Beta, Pledge Trainer 3, 4, Q.A. Board, Treasurer 2, Vice-pres. 4, McGregor Pres. 3; W.A.A. 1, Board 2, Sec. 3, Pres. 4; Tiger Club 2, 3, 4; Lennox House Board 3; Chapel Committee 4; A.W.S. Board 4; Panhellenic 3, Vice-pres. 4; Wakuta 4; Nugget Staff 4.

PATRICIA KATHERINE OLBERDING, Wichita, Kansas. Major—Art. Wichita Univ. 1, 2, 3; C.C. Players; Newman Club.

WINNIFRED JANET PIKE, Colorado Springs. Major—History. Tiger Club; Koshare; History Club, Pres.; C.C. Players.

ELEANORE ANN POSTHUMUS, Colorado Springs. Major—History. W.A.A.; Tiger Club; History Club. Sec.

RHODA LOUISE PRITCHARD, Glendale, Calif. Major—Music. Scholarships, Trustee 2, B. A Koch Special 3, Women's Educ. Society 4; Delta Gamma, Treas. 3, 4; Q.A. Board 3; Wood Ave. Hall Pres. 3; W.A.A. 1, 2, 3; Euterpe 1, 2, 3, 4; Tiger Club 2, 3, 4.

MARGARET MORRIS RAYMOND, Aurora, N. Y. Major—Psychology. Phi Beta Kappa; Delta Epsilon; W.A.A. 1, 2, 3, 4; Montgomery Hall Council 2; German Club; Barbettes, Athletic Chm. 1, Pres. 2, A.W.S. Board, Vice-pres. 3, Pres. 4; Q.A. Treas., Vice-pres. 3; Jr. Counselor 3; Wakuta; J.S.F.E.C.; Dining Room Hostess; C.C. Players.

ROBERT WILLIAM RICHMAN, Denver, Colo. Major—Physics. Scholarships, Trustee 1, 2, Mautner 3, Jackson War Memorial 4, Carpenter's Fund 4, Hibbard 4; Debate Club 1; French Club 1; Radio Speech Group 2; Band 3; Track 1, 2; Chapel Choir 1, 2, 3, 4; Koshare 1, 2; C.C. Players 3, 4; Tiger Staff 3, 4, Business Manager 4; Nugget Staff 3; Men's Representative Student Council 4; Publications Board 4; Hastings Prize Award on Religion 4.

SALLY ANN RINKLE, Denver, Colo. Major—Romance Languages. Phi Beta Kappa; Delta Gamma, Pledge Trainer 3, Pres. 4; Q.A. Freshman Rep., Social Chm. 2; Tiger Club; A.W.S. Vice-Pres.; Panhellenic, Pres. 4; C.C. Players; W.A.A. Treas., 3; Wakuta; J.S.F.E.C.; Summer Camp Committee; McGregor Hall Quiet Counselor.

JEANNE ROBERTS, Denver, Colo. Major—Biology. Scholarships, Trustee 1, Kappa Kappa Gamma 3; Perkins 2, 3, 4; Kappa Kappa Gamma. House Pres. 3, Standards Chm. 3; A.W.S. Board 2; Class Pres. 2; Tiger Club 2, 3, 4; W.A.A. 1, 2, 3, 4; Dog Club 1, 2, 3, 4; Navy V-12 Beauty Queen 3; Modern Dance Award 1; Opera Cast 1, 3; Musical Comedy Cast 1; War Activities Committee 3; Modern Dance Reviews 1, 2, 3; Lab Assistant 2, 3, 4; Hall Council 1, 3.

ELIZABETH VAN STONE SEIFERT, Denver, Colo. Major—Sociology. Kappa Kappa Gamma.

DOROTHY J. SELLNER, Denver, Colo. Major—Psychology. W.A.A.; Tiger Staff; Koshare; Tiger Club, Pres. 4; C.C. Enthusiasm Committee; J.S.F.E.C.; C.C. Players; Wakuta; Tiger Staff.

ELEANORE ANNE SPENCER, Denver, Colo. Major—Psychology. Kappa Kappa Gamma, Social Chm., Scholarship Chm.; Tiger Staff, Editor, Asst. Editor; W.A.A.; Dog Club; Choir; Lyric Chorus; Lab Assistant, A.W.S. Barn Dance Chm.

BEVERLY BARBARA STALEY, Colorado Springs. Major—Spanish. Colorado State College 1, 2.

NATALIE TOLL, Denver, Colo. Major—Biology. Choir 1, 2, 3; A.W.S. 4; Independent Women; Dog Club 2, 3, 4; W.A.A. 1, 2, 3.

ROSEMARY TONELLI, Pueblo, Colo. Major—Political Science. Tiger Club; Hall Council 3; Hamlin House Sec. 4; Independent Candidate for Queen.

HENRY OLUF VAAG, Colorado Springs. Major—English. Junior Phi Beta Kappa.

ALICE VAN ARSDALE, Casper, Wyo. Major—English. Kappa Alpha Theta, Pres. 4; French Club 1; Dog Club 1; W.A.A. 1; Tiger Staff 2; Hall Council 3; A.W.S. 4; Panhellenic 4; Student Forum 4.

ANNE COLEMAN VAN STONE, Denver, Colo. Major—Psychology. Kappa Kappa Gamma, Pres. 3; Dog Club 1, 2; W.A.A. 1, 2, 3, 4, Hockey, Swimming, Tennis, Baseball; History Club 1; Homecoming Committee 1; Ski Club 1; A.W.S. Board 2, 3; War Activities Chm. 3; Panhellenic 2, Treas. 3; Wakuta 3, Pres. 4; Tiger Club 2, 3, 4.

CARL BLAHNIC, Pasadena, Calif. Major—Pre. Med. Navy V-12 Unit.

GEORGIA HERBERT DAY, Colorado Springs. Major — Business. Kappa Kappa Gamma, Treas. 2; Tiger Club 3, 4; Wakuta 3, 4; French Club 1; Orchestra 1; J.S.F.E.C. 3; Q.A. Pres. 4; Vice-pres. 3; Chapel Committee; A.W.S. 4; Dining Room Hostess.

Graduates, Not Pictured

ROBERT BRUCE BAULESH, Pueblo, Colo.

ROSALIND A. BECKER, Winnetka, Ill.

JEAN BENNION, Port Chester, N. Y.

MARTHA BLISS, Greeley, Colo.

MARY POLK BRITTINGHAM, Colorado Springs.

BETTY JANE CALHOUN, Denver, Colo.

ALBERT PERRY CHRISTENSEN, Manti, Utah.

MARGERY VAUGHAN COFFIN, Milwaukee, Wis.

PHYLLIS ANN COFFIN, Milwaukee, Wis.

ROBERT EMMET CURTAN, Louisville, Colo.

BEVERLY JANE DAY, Wilmette, Ill.

ALLEN JOHN DUSAULT, Montclair, N. J.

BARBARA JUNE DWYER, Denver, Colo.

JOAN ENGELHARD, Winnetka, Ill.

DAVID EMERY FRIEND, Denver, Colo.

WILLIAM HERBERT FRYBACK, Colorado Springs.

JOHN STORRIER GILMORE, Fredonia, Kans.

RICHARD MORTIMER GLOVER, Newton, Kans.

CHARLOTTE MAE HARDIN, Colorado Springs.

FREDERICK HASTINGS, Bryn Mawr, Pa.

MARGARET ELLEN HILLIGOSS, Manitou Springs, Colo.

MARIAN McMURRY JEWETT, Colorado Springs.

DOROTHY KATHERINE LATIMER, Colorado Springs.

RICHARD HEALD LEACH, Washington, D. C.

JANE ELLEN LEWIS, Colorado Springs.

JAMES DUARD MARSHALL, Neosho, Mo.

ELIZABETH SENGER MOORE, Colorado Springs.

CARL O. MUNDAY, Colorado Springs.

LAURA THORNTON NICKELL, Evanston, Ill.

JANE NORMAN, Amarilla, Texas.

EDWARD DANA ORTH, Trinidad, Colo.

VIRGINIA M. PAISLEY, Lakewood, Ohio.

GERTRUDE ELIZABETH PATTERSON, Denver, Colo.

HOPE SABIN, Denver, Colo.

JOHN ROBERT SANDERS, Sterling, Colo.

FRANCES-LOUIS SEEMAN, Memphis, Tenn.

STANLEY ICHIRO SHIKUMA, Hilo, Hawaii.

JOAN SMITH, White Bear, Minn.

HOWARD HERBERT STEVENS, Colorado Springs.

MARY GRACE TIDBALL, Laramie, Wyo.

Under-Classmen

SALLY RAY ABRAMS
Chicago, Illinois

NATALIE ANN ACTON
Colorado Springs

DONNA ALESHIRE
Evanston, Illinois

MARION ATWOOD
Colorado Springs

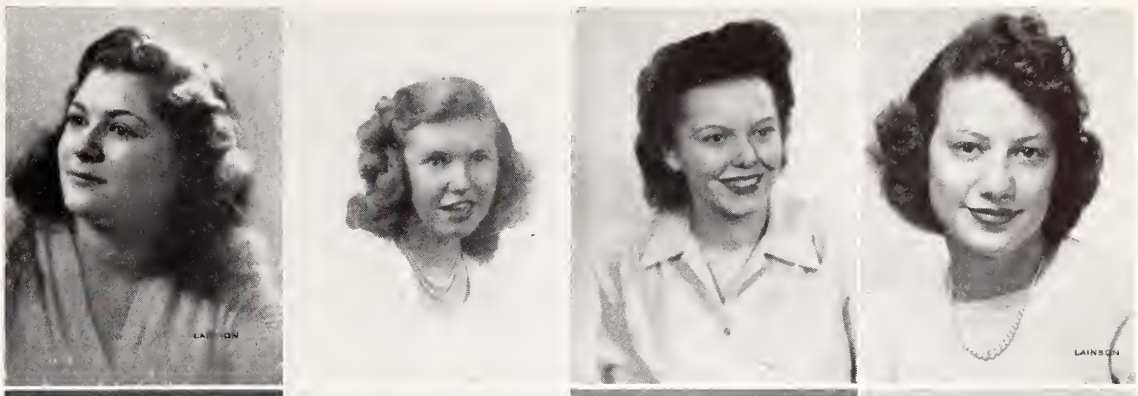

JUDITH BARRETT
Meeker, Colorado

BARBARA BARTLETT
Fort Lauderdale, Florida

MARTHA BARTON
Denver, Colorado

ETHEL BIGGS
Grand Junction, Colorado

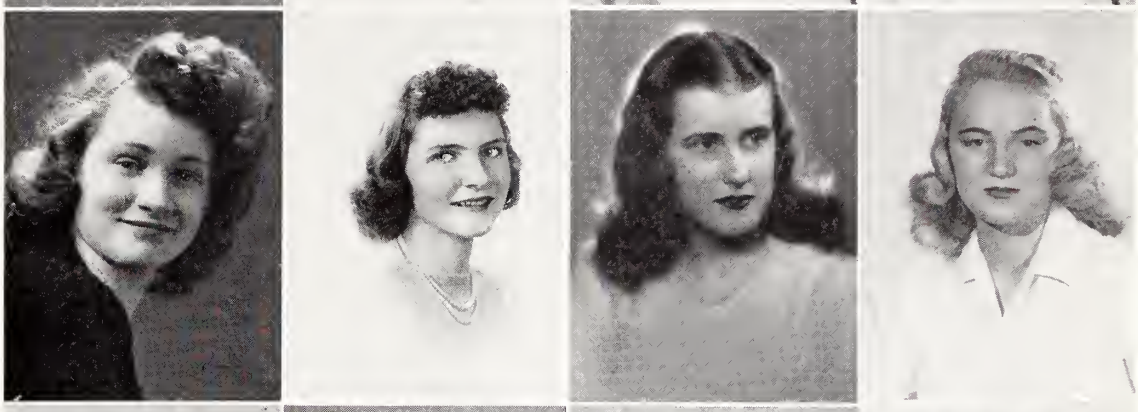

DORIS BLASIUS
Evanston, Illinois

WELTHA MAE BOOS
Denver, Colorado

LURA JEAN BOURDETTE
Henry, Illinois

JOYCE BOWMAN
Denver, Colorado

TURZA BRISCOE
Colorado Springs

PEGGY BROWN
Chicago, Illinois

ELIZABETH BROWNSON
Grand Junction, Colorado

DOLORES JEAN BUNKER
Colorado Springs

CONSTANCE BURRITT
Denver, Colorado

JANE BURRITT
Denver, Colorado

SHIRLEY BURNETT
Chicago, Illinois

PATRICIA CALDWELL
Hermosa Beach, California

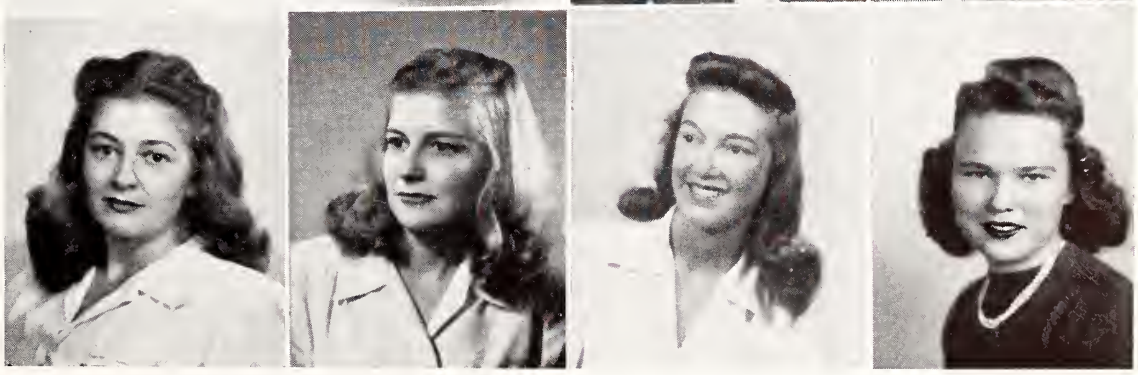

MARY LOU CAMPBELL
Greenville, Michigan

DORRIT CHALMERS
Denver, Colorado

PATRICIA CHARLSON
Colorado Springs

CONSTANCE COLEMAN
Montrose, Colorado

LILA LEE COLEMAN
Colorado Springs

MARY ANN COLEMAN
Coloralo Springs

JEAN COULTER
Colorado Springs

GRACE CURRENT
Colorado Springs

MARY IRIS DAY
Denver, Colorado

GLORIA DAVIES
Johnstown, Pennsylvania

KATHRYN DAVIS
Denver, Colorado

ALMA JEAN DILLINGHAM
Colorado Springs

JEANE DUDLEY
Durango, Colorado

PHILIP EAKINS
Silver City, N. M.

BARBARA EHLER
Greeley, Colorado

LORRAINE ELLIS
Evanston, Illinois

ANN ENSTROM
Grand Junction, Colorado

ANN EVANS
Denver, Colorado

ALICE FARNSWORTH
Denver, Colorado

ELMA FELTNER
Pinedale, Wyoming

VIRGINIA FERGUSON
Pueblo, Colorado

MARY FIHE
Chicago, Illinois

BARBARA FISHER
Colorado Springs

VIRGINIA LEE FRANKENBERGER
Roscoe, California

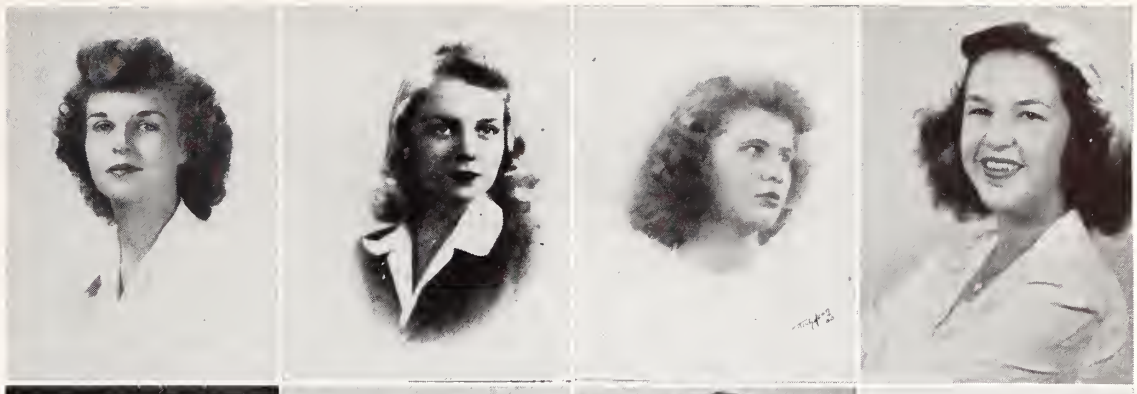

MARCIA FRANTZ
Salida, Colorado

ELIZABETH GILBERT
New York, N. Y.

ELIZABETH GILLILAND
Las Animas, Colorado

VIRGINIA GILLES
Colorado Springs

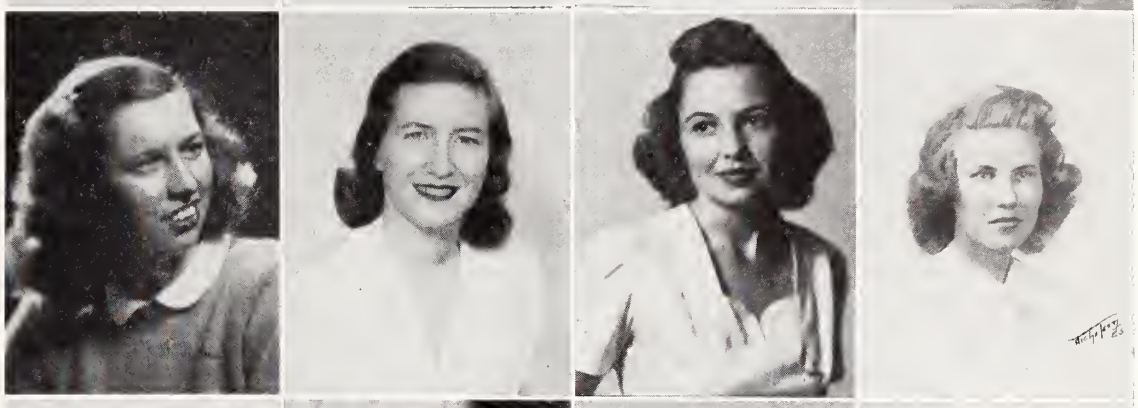

BETTY GJELLUM
Del Norte, Colorado

ALTHEA GODDARD
Pocatello, Idaho

RUTH GONSER
Denver, Colorado

MARTHA GOSS
Colorado Springs

SUZANNE GREENE
Evanston, Illinois

MYRA GREENLEE
Wichita, Kansas

JOANNE GUERIN
Seattle, Washington

JANE HAIGLER
Colorado Springs

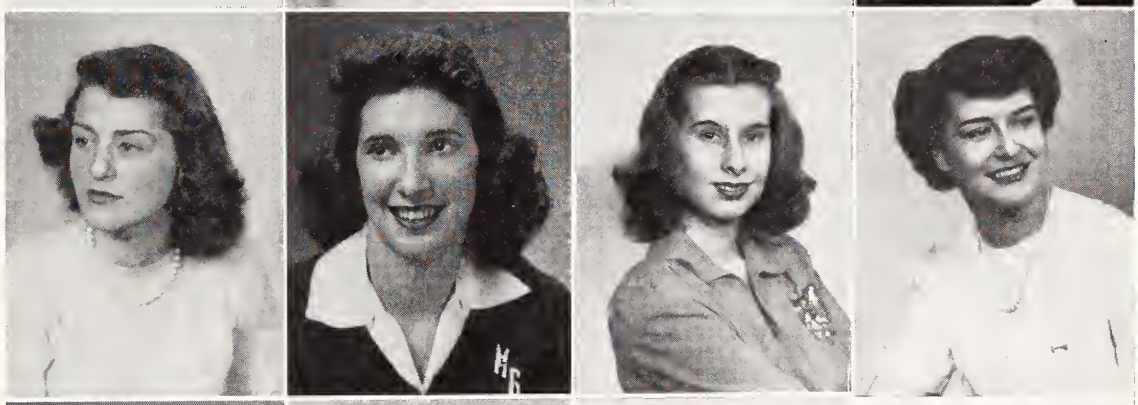

THEODOSIA HALL
Lake Forest, Illinois

BETTY HANDY
Greencastle, Indiana

JEANNE HARRISBERGER
Colorado Springs

JANE HAWKINS
Yampa, Colorado

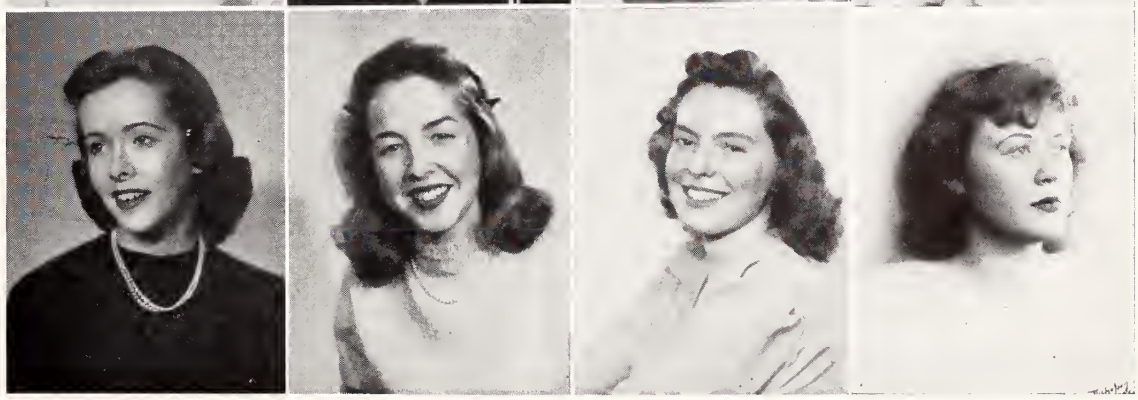

MARTHA HAVENS
Denver, Colorado

ELIZABETH HEINZEN
Colorado Springs

WILANNE HESTER
Colorado Springs

CALLINE HILLMAN
Salem, Oregon

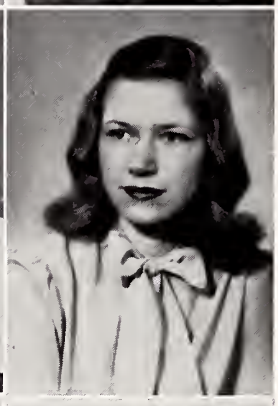

SUZANNE HIGGINS
Dillon, Colorado

HELEN HOLMES
Littleton, Colorado

CAROLINE HOOSER
Whitewater, Kansas

KANSA RAE HUGHES
Colorado Springs

DOROTHY HULEATT
Denver, Colorado

NORMA JUNE HUNT
Colorado Springs

DOROTHEA IRION
Sherwood, Oregon

CAROLINE JACKSON
Glenwood Springs, Colorado

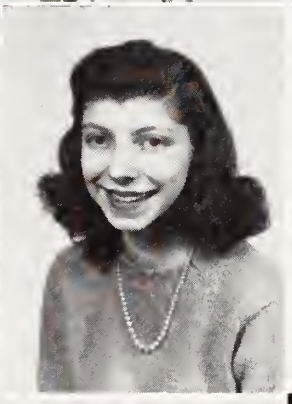

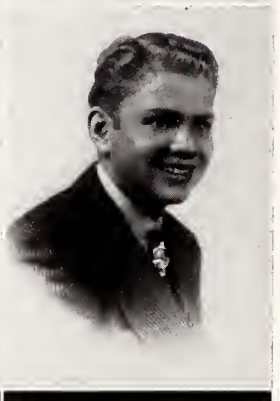

JOSEPHINE JANSSEN
Bergenfield, New York

LOUISE JONES
Riverside, Illinois

MARSHALL JOHNSON
Colorado Springs

ROBERT JOHNSON
Colorado Springs

FRANCES KAPELKE
Colorado Springs

MARY KEATING
Muscatine, Iowa

BILLIE KEBBLE
Colorado Springs

MARILYN KEELEY
River Forest, Illinois

PATRICIA KERR
Colorado Springs

JESSIE MARY KETCHAM
Colorado Springs

SALLY KETRING
Golden, Colorado

ANGELYN KONUGRES
Trinidad, Colorado

JOSEPHINE KURIE
Colorado Springs

FRANCES LEMAN
Evanston, Illinois

JOANNE LEVY
Chicago, Illinois

BILLIE LEWIS
Commerce, Oklahoma

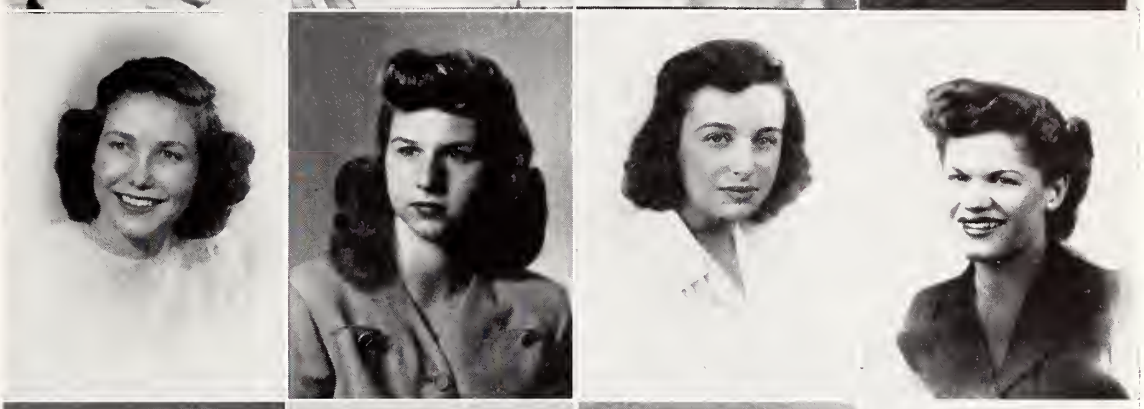

ORIAN LEWIS
Denver, Colorado

FAYE ELIZABETH LIEURANCE
Denver, Colorado

NORMA LINDGREN
Minneapolis, Minnesota

BETTY ANNE LONG
Conway, Texas

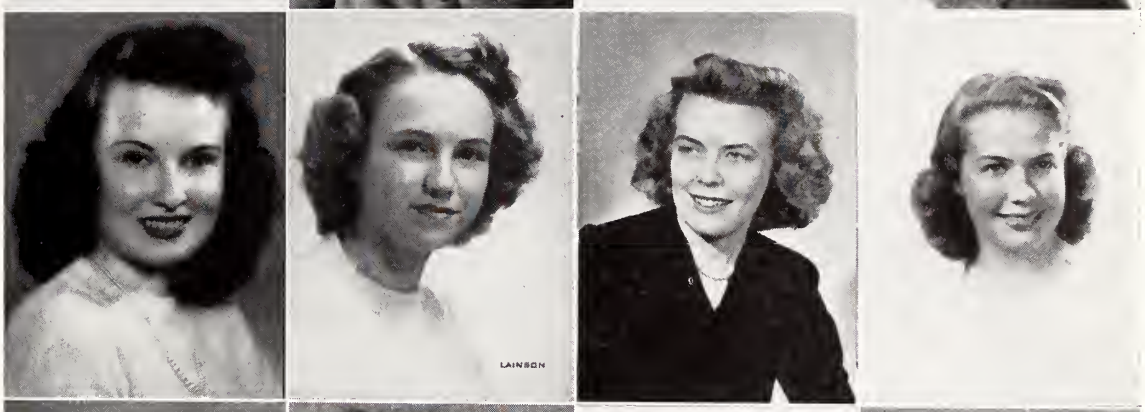

JANICE LONG
Evanston, Illinois

MARY MacDOUGALL
Chicago, Illinois

SARA McADAM
Marseilles, Illinois

BARBARA McCLEARY
Ordway, Colorado

ELOISE McCORD
Colorado Springs

SHIRLEY McINTYRE
Grand Junction, Colorado

MARY JO MESA
Winnetka, Illinois

MARY ALICE MEYERS
Rapid City, South Dakota

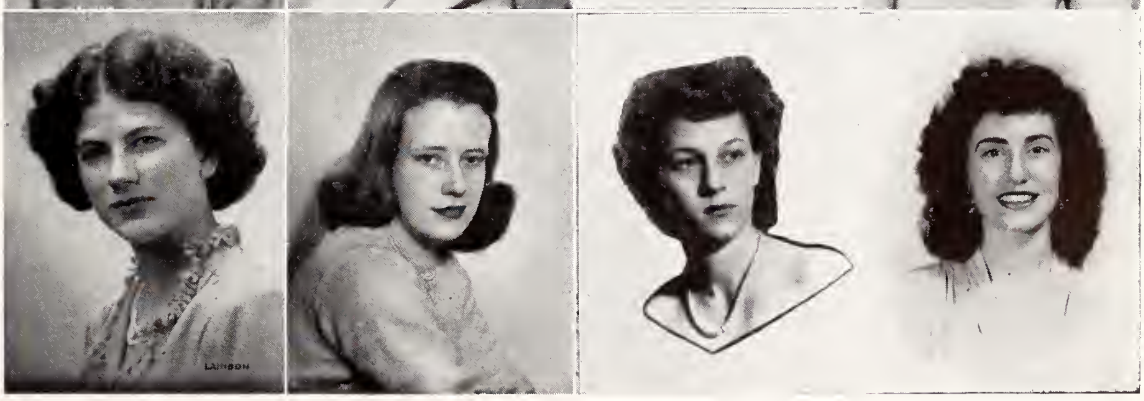

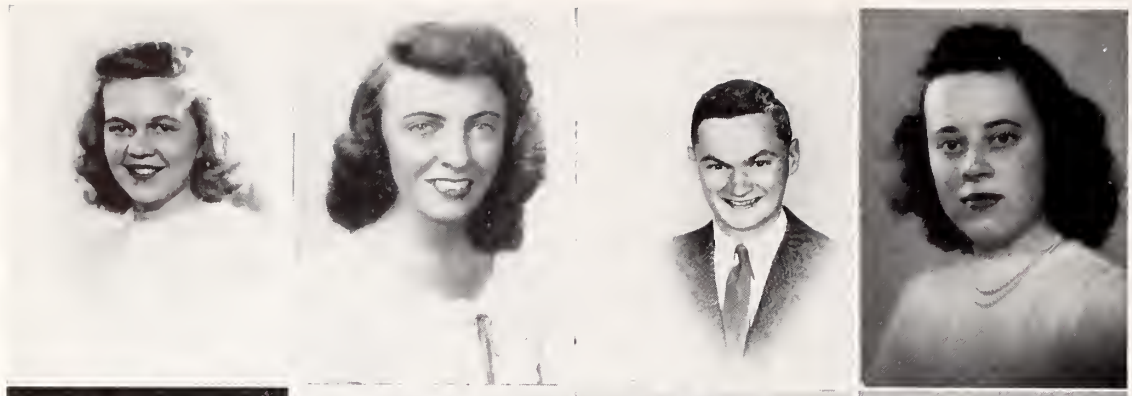

MARGARET MITCHELL
La Mesa, California

MARY JANE MOHLER
Colorado Springs

FREDERIC MORATH
Colorado Springs

LORRAINE MORRISON
Denver, Colorado

JOAN MURPHY
Kenilworth, Illinois

AGNES NELLESEN
Colorado Springs

JEANNE NELSON
Skokie, Illinois

SUSAN NESBIT
St. Paul, Minnesota

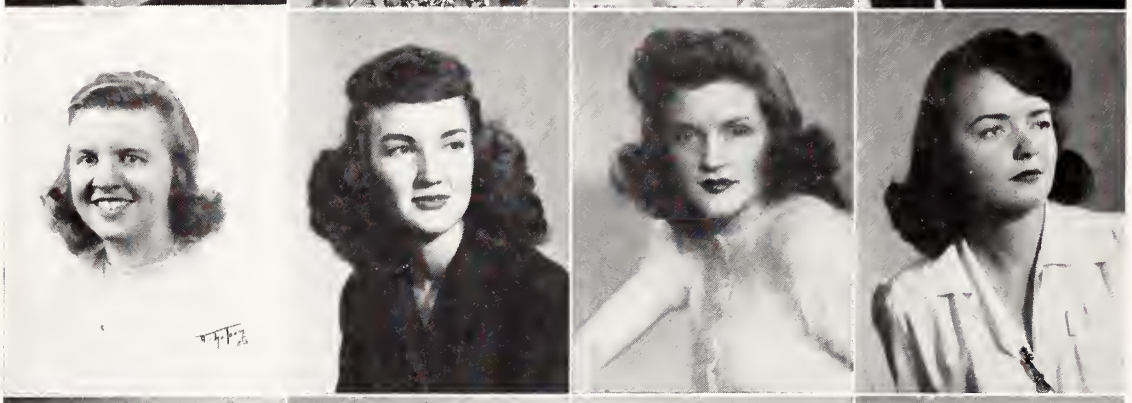

ANN NEUDORFER
Highland Park, Michigan

MARY ELLEN NORTHROP
Council Bluffs, Iowa

RUTH ELIZABETH OLSEN
Colorado Springs

JEAN ANNE PARVIN
Wynnewood, Pennsylvania

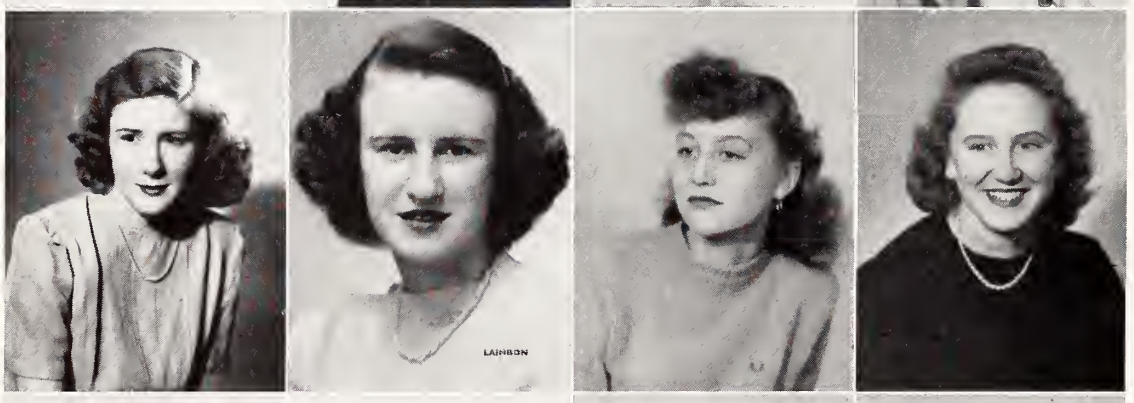

ANNE PAYNE
Glen Ellyn, Illinois

HELEN PICKERILL
Durango, Colorado

JANE PIKE
Lomas de Chapuitepec,
Mexico, D. F.

ANN PITHER
Evanston, Illinois

BRELERE PLETTNER
Denver, Colorado

JEAN PRESCOTT
Hugo, Colorado

BARBARA REED
Brush, Colorado

ALLENE REICH
Glenwood Springs, Colorado

HELENE REINSBERG
Chicago, Illinois

DOROTHY RICHARDSON
Grinnell, Iowa

VIRGINIA RICHMOND
Colorado Springs

NANCY ROBERTS
Denver, Colorado

DOROTHY ROSE
Colorado Springs

PATRICIA ROTH
Denver, Colorado

BETTY RUNCHEY
Winslow, Washington

SUSAN SCHENCK
Colorado Springs

LOIS SCHIAGER
Colorado Springs

MARIAN SCOFIELD
Denver, Colorado

FRANCES SEEMAN
Memphis, Tennessee

JOAN SHIMONEK
Wilmette, Illinois

JACK SHOUP
Colorado Springs

RUTH SHUBERT
Montrose, Colorado

DORIS SIMONSON
Colorado Springs

BETTY SLIFER
Buffalo, Wyoming

BETTIE LOU SMITH
Denver, Colorado

ESTHER SMITH
Delta, Colorado

FLORENCE STEWART
Beatrice, Nebraska

MARGARET STOCKS
Chicago, Illinois

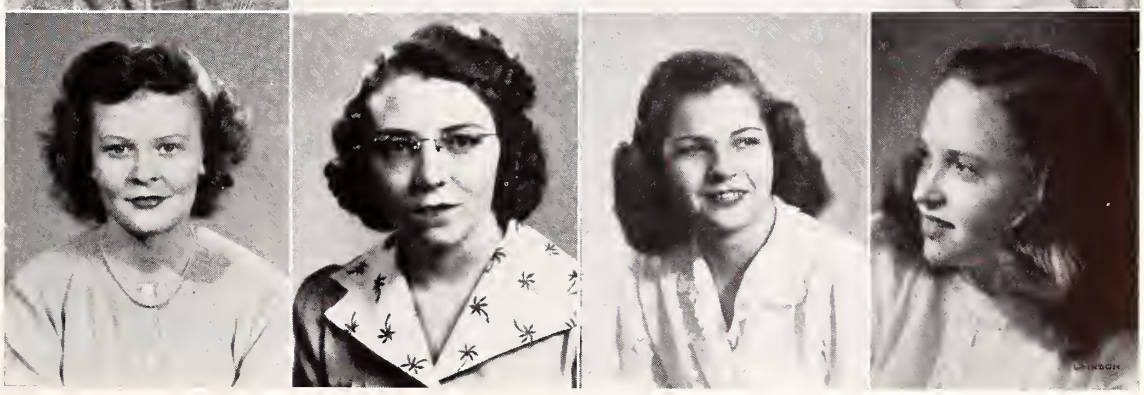

MARGARET STRAIN
San Angelo, Texas

BARBARA STROUP
Salida, Colorado

MARY ALICE SWANSON
Colorado Springs

BETTY JEANNE THAXTON
Raton, New Mexico

MARJORIE THOMPSON
Greeley, Colorado

EMMY TIMPE
Secaucus, New Jersey

SHIRLEY TOMLINSON
Grand Junction, Colorado

FLORENCE TONELLI
Pueblo, Colorado

REDELL TRIMM
Colorado Springs

CYNTHIA TUPPER
Denver, Colorado

ENID TURNER
Los Angeles, California

JEROME VAETH
Colorado Springs

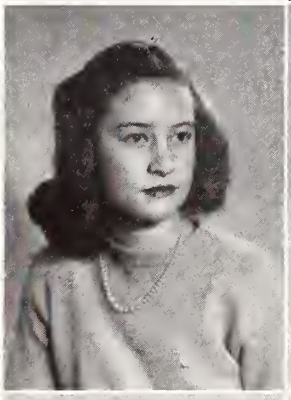

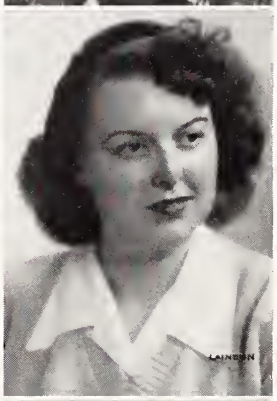

NANCY VANDEMOER
Denver, Colorado

ELIZABETH VAN VALKENBURGH
Merion Station, Pennsylvania

BARBARA WADE
Los Angeles, California

ANN WHALEY
Walla Walla, Washington

ELAINE WHITE
Colorado Springs

ANNETTE WILCOX
Denver, Colorado

MOLLY SUE WILLIAMS
Morristown, New Jersey

ROYLEE WILLIAMS
Palisade, Colorado

MARIAN WILLSON
Greeley, Colorado

CONRAD WILSON
Chipita Park, Colorado

JANE WILSON
Colorado Springs

JULIA WINCHELL
Bronxville, New York

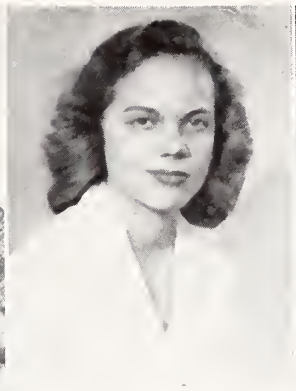
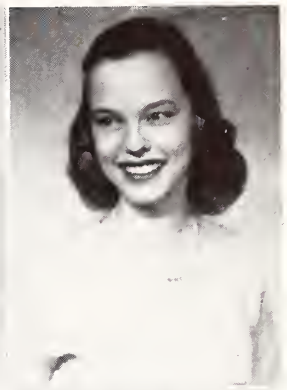

RICHARD WINTERNITZ
Colorado Springs

BLANCHE WISE
Denver, Colorado

CORA WOODSON
Colorado Springs

BARBARA WORTMAN
Denver, Colorado

CARL JOHN ALLEN
Shelbyville, Tennessee

BETTY CARTER
Murray, Utah

BARBARA SMITH
Sterling, Colorado

CHARLES EDMONDS
Manitou Springs, Colorado

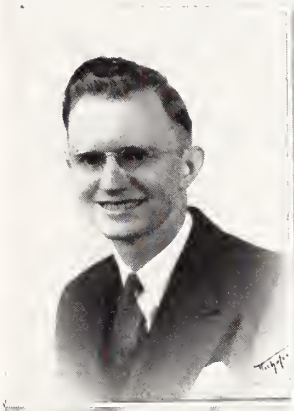

HUBERT ROSE
Colorado Springs

Labs

where C. C. students spend their afternoons

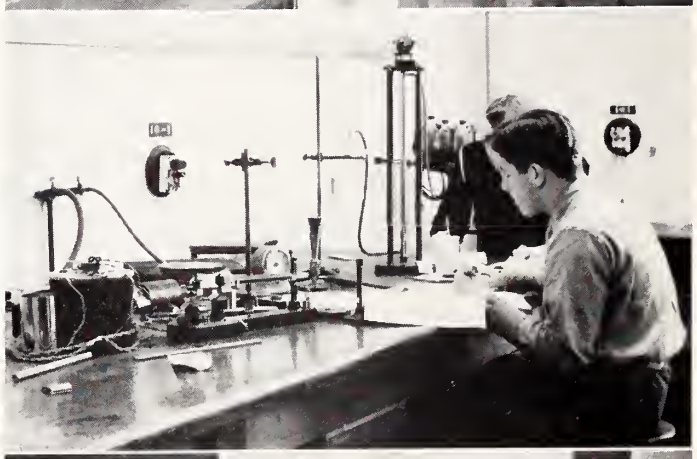

Organizations

Betty VanValkenburgh, Dean Gadd, Hubert Rose, Maurice Notch, Jean Christiansen, Marjorie Thompson
At the table: Barbara Beaver, Lee Ann Ballantyne

J. S. F. E. C.

Joint Student-Faculty Emergency Council . . . melting pot for problems concerning V-12, civilians, and faculty . . . consists of representatives of these groups . . . budgets the money for school functions and organizations . . . carry out suggestions for improving the campus . . . governing body of entire campus . . . regular weekly meetings . . . Dean Fauteaux and Dean Gadd, faculty advisors . . . Lee Ann Ballantyne, president . . . Barbara Beaver, secretary . . .

Q. A.

Composed of women living in dorm . . . controlled by board consisting of officers and presidents of dorms . . . make final decisions on coed problems . . . keep discipline in halls . . . all rules for halls made by girls . . . sponsor Christmas party for Lowell school first grade . . . dances . . . spreads . . . initiate new members to board . . . give banquet for President Hershey . . . Georgia Day, president . . . Eleanor Moody, vice president . . . Robin Ward, secretary . . . Joy Eames, treasurer . . .

Q. A. BOARD:

3rd row: Robin Ward, Claire Colwell, Lee Ann Ballantyne, Dorothy McCrory, Molly Williams, Georgia Day
2nd row: Margaret Newman, Betty Van Valkenburgh, Betty Jenkins, Dorothy Claire, Sally Reeds
1st row: Eleanor Moody, Elizabeth Gilliland, Jean Christiansen

A. W. S.

Associated Women Students . . . all C. C. coeds members . . . every organization represented on legislative board . . . welcome freshmen and transfers with tea and name tags . . . friendly get-togethers . . . Christmas parties and baskets for the needy . . . annual Gold Diggers Ball . . . formal dinner . . . awards to outstanding senior women . . . Skeleton Tea . . . Jean Christiansen, president . . . Lee Ann Ballantyne, vice president . . . Blanche Wise, secretary . . . Virginia Gilles, treasurer . . .

A. W. S. BOARD:

3rd row: Molly Williams, Sally Reeds, Nancy Pollock, Sally Ketring, Georgia Day, Charlotte Duncan, Natalie Toll, Katherine Davis
2nd row: Eleanor Moody, Jean Christiansen, Betty Jenkins, Jane Haigler, Phyllis Brothers, Jane McComb
1st row: Florence Tonelli, Lee Ann Ballantyne, Claire Colwell, Barbara Beaver, Blanche Wise

3rd row: Claire Colwell, Dorothy McCrory, Sally McAdam, Shirley Foster, Molly Nickell, Nancy Vandemoer, Jan Cumming, Mary Lou Campbell, Joan Murphy, Barbara Dick, Beth Lieurance, Alice O'Brian, Polly Brittingham, Esther Swerer, Margaret Newman

2nd row: Anita Lewis, Barbara Wortman, Lee Ann Ballantyne, Ruth Douglas, Melissa Evans, Barbara Stroup, Janet Frost, Ann Pither, Jane West, Barbara Kepner, Grace Current

1st row: Francis Swerer, Jeane Dudley, Natalie Burris, Jane Peterson, Rhoda Lou Pritchard, Francis Leman, Elma Feltner, Elaine White, Betty McDonald, Judy Barrett

Delta Gamma

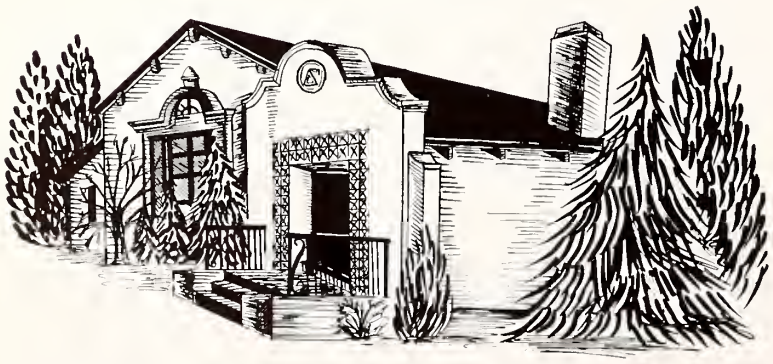

Mrs. Lillian Jackson, House Mother

"Hannah, my Delta Gamma" . . . athletic group of girls . . . winners of the baseball and basketball tournaments . . . pledges gave a backwards dinner . . . guests of Peterson Field Officers at dinner dance . . . representatives attend Delta Gamma Reunion Day dinner in Denver . . . also are represented at convention at Lawrence, Kansas . . . alumnae entertain pledges and graduating seniors at dinner . . . annual Christmas party for the chapter and a party for the blind children in Colorado Springs . . . open houses for campus . . . rushing, pledging, initiation . . . completes an active year for the Delta Gammas . . .

Actives

Lee Ann Ballantyne.....Denver, Colo.
President
Polly Brittingham.....Colorado Springs
Natalie Burris.....Las Vegas, N. M.
Mary Louise Campbell.....Greenville, Mich.
Gloria Canepa.....Denver, Colo.
Treasurer
Jean Christiansen.....Chicago, Ill.
Pledge Trainer, Vice President
Claire Colwell.....Ovid, Colo.
President
Janet Cumming.....Evanston, Ill.
Vice-President, Pledge Trainer
Barbara Dick.....Winnetka, Ill.
Lydia Filonowicz.....Detroit, Mich.
Social Chairman, Recording Secretary
Janet Frost.....Denver, Colo.
Scholarship Chairman
Barbara Kepner.....Denver, Colo.
Rush Chairman
Frances Leman.....Evanston, Ill.
House Chairman, Corresponding Secretary
Dorothea McCrory.....Cotopaxi, Colo.
Rush Chairman, Panhellenic Representative
Joan Murphy.....Kenilworth, Ill.
Margaret Newman.....San Diego, Calif.
Molly Nickell.....Evanston, Ill.
Alice O'Brian.....Rochester, N. Y.
Recording and Corresponding Secretary
Ann Pither.....Evanston, Ill.
Corresponding Secretary
Rhoda Louise Pritchard.....Glendale, Calif.
Barbara Stroup.....Salida, Colo.
Esther Swerer.....Denver, Colo.
Jane West.....Alamosa, Colo.
Song Chairman, Panhellenic Representative
Blanche Wise.....Denver, Colo.
Scholarship and Song Chairman

Pledges

Judith Barrett.....Meeker, Colo.
Grace Current.....Colorado Springs
Ruth Douglas.....Denver, Colo.
Jeane Dudley.....Durango, Colo.
Melissa Evans.....Hollywood, Calif.
Elma Feltner.....Pinedale, Wyo.
Shirley Foster.....Detroit, Mich.
Anita Lewis.....Buffalo Creek, Colo.
Elizabeth Lieurance.....Denver, Colo.
Sara McAdam.....Marseilles, Ill.
Elizabeth McDonald.....Wichita, Kans.
Mary McDougall.....Chicago, Ill.
Jane Peterson.....Chicago, Ill.
Francis Swerer.....Denver, Colo.
Nancy Vandemoer.....Denver, Colo.
Elaine White.....Colorado Springs
Sally Wickwire.....Detroit, Mich.
Cora Woodson.....Colorado Springs
Barbara Wortman.....Denver, Colo.

4th row: Jean Melcher, Betty Van Valkenburgh, Margaret Anderson, Billie Lewis, Helen Pickerill, Cynthia Tupper, Jeanne Harrisberger, Barbara Bartlett, Robin Ward, Brelere Plettner, Jane Lewis, Patricia Charlson, Nancy Pollock, Peggy Stocks

3rd row: Jean Ennis, Louise Jones, Mary I. Day, Jeanne Nelson, Mrs. Maude Ray, Jane Pike, Dorothea Irion, Margaret Brown, Turza Briscoe

2nd row: Calline Hillman, Shirley Ryan, Betty Jeanne Thaxton, Suzanne Greene, Lura Jean Bourdette, Anne Neudorfer, Theo Hall, Lorraine Morrison, Martha Havens, Anne Payne, Lorraine Ellis

1st row: Eleanor Moody, Constance Stevens, Joy Eames, Jean Pollock, Mary Jo Mesa, Alma Jean Dillingham, Shirley Burnett, Betty Runchey, Dorothy Clare, Joan Brady

Gamma Phi Beta

Mrs. Maud Ray, House Mother

Gamma Phi Beta furnished two beauty queens for the campus . . . Constance Stevens, Queen of the Civilian Ball . . . Jeanne Nelson, Queen of the Cub Club dance . . . two Gamma Phi Beta war bond drives . . . helped buy equipment for rehabilitation hospital . . . cheered the convalescent soldiers at Camp Carson regularly . . . pledges entertained other pledges at Hawaiian party . . . annual Founder's Day tea was a big success . . . pledges play hostesses to actives at winter dance . . . members entertained the faculty at a tea . . . open houses . . . picnics . . . parties . . . dances . . . G Phi house center of friendliness and fun . . .

Actives

Lura Jean Bourdette.....Henry, Ill.
Corresponding Secretary, Vice President
Margaret Brown.....Denver, Colo
Sally Buckmaster.....Evanston, Ill.
Rush Chairman
Shirley Burnett.....Chicago, Ill.
Patricia Charlson.....Colorado Springs
Song Chairman, Scholarship Chairman
Dorothy Clare.....Denver, Colo.
Scholarship Chairman, Vice-President
Joan Cleveland.....Newtonville, Mass.
Activities Chairman, Corresponding Secretary
Marian Cooper.....San Marino, Calif.
Song Leader
Mary Iris Day.....Denver, Colo.
Rush Chairman, War Activities Chairman
Joy Eames.....Denver, Colo.
House Chairman, Pledge Trainer
Salle Edwards.....Wilmette, Ill.
Recording Secretary
Jean Ennis.....Denver, Colo.
Song Leader
Suzanne Greene.....Evanston, Ill.
Crescent Correspondent
Jeanne Harrisberger.....Colorado Springs
Treasurer
Martha Havens.....Denver, Colo.
Literary Exercises Chairman
Dorothea Irion.....Sherwood, Ore.
House Chairman, Recording Secretary
Grace Jaynes.....Chicago, Ill.
Crescent Correspondent
Louise Jones.....Riverside, Ill.
Historian, Junior Panhellenic Representative
Billie Lewis.....Commerce, Okla.
Jane Lewis.....Colorado Springs
Jean Melcher.....Newton, Mass.
President
Patricia Miles.....Wichita Falls, Texas
Eleanor Moody.....Colorado Springs
Pledge Trainer, Senior Panhellenic Representative
Lorraine Morrison.....Denver, Colo.
Gertrude Patterson.....Denver, Colo.
Treasurer
Helen Pickerill.....Durango, Colo.
Activities Chairman
Jane Pike.....Lomas de Chapuitepec, Mexico, D. F.
Brelere Plettner.....Denver, Colo.
Nancy Pollock.....Elmhurst, Ill.
Betty Runchey.....Winslow, Wash.
Recording Secretary
Hope Sabin.....Denver, Colo.
Vice-President, President
Joan Smith.....White Bear Lake, Minn.
Corresponding Secretary
Constance Stevens.....St. Louis, Mo.
Peggy Stocks.....Chicago, Ill.
War Activities Chairman
Betty Van Valkenburgh.....Merion Station, Pa.
Pledge Trainer, President
Robin Ward.....Denver, Colo.
House Chairman
Lila Weichbrodt.....Chicago, Ill.

Pledges

Margaret Anderson.....Colorado Springs
Barbara Bartlett.....Fort Lauderdale, Fla.
Joan Brady.....Chicago, Ill.
Turza Briscoe.....Colorado Springs
Alma Jean Dillingham.....Colorado Springs
Lorraine Ellis.....Evanston, Ill.
Theodosia Hall.....Lake Forest, Ill.
Calline Hillman.....Salem, Ore.
Mary Jo Mesa.....Winnetka, Ill.
Jeanne Nelson.....Skokie, Ill.
Ann Neudorfer.....Highland Park, Mich.
Anne Payne.....Glen Ellyn, Ill.
Jean Pollock.....Elmhurst, Ill.
Shirley Ryan.....Lakewood, Colo.
Betty Jeanne Thaxton.....Raton, N. M.
Cynthia Tupper.....Denver, Colo.

4th row: Donna Aleshire, Betty Ross, Ellen Johnstone, Ann Evans, Barbara Smith, Joyce Bowman, Jean Ann Parvin, Betsy Gilbert
3rd row: Sally Reeds, Geraldine Fleming, Virginia Mann, Heloise Jones, Mrs. Joseph Nate, Marian Scofield, Martha Barton, Ethel Biggs, Jane McComb, Carlynn Stitt, Molly Williams
2nd row: Virginia Richmond, Alice Van Arsdale, Nell Ray DeLoache, Ann Carver, Betty Lou Smith, Mary Jane Mohler, Virginia Raines, Marian Crowder, Sally Rhodes, Jean Coulter, Peggy Brown, Donne Clayton
1st row: Louise Durbin, Mary Jean Keating, Susan McPhee, Martha Goss, Bea Bishop, Dorothy Kempshall, Julie Winchell, Suzanne Warner, Marian Willson, Barbara Reynolds, Nancy Gupton

Kappa Alpha Theta

Mrs. Joseph Nate, House Mother

Always working together on social, war, and school activities . . . several successful formal and informal dances . . . annual breakfast honoring seniors at which outstanding senior is chosen . . . pledges entertain other pledges at big breakfast . . . Christmas party for chapter . . . Founder's Day dinner for alumnae and actives . . . Monday night desserts for pledges and actives . . . numerous open houses for V-12 and campus . . . several blood donors . . . chapter purchases stamps and bond . . . volunteer service at W.R.C. . . . entertain convalescents at Camp Carson twice a month . . .

Actives

Martha Barton.....Denver, Colo.
Ethel Biggs.....Grand Junction, Colo.
Panhellenic President, Treasurer
Bea Bishop.....Wilmette, Ill.
Phyllis Coffin.....Milwaukee, Wis.
Helen Louise Durbin .....Wichita, Kans.
Geraldine Fleming.....Denver, Colo.
Martha Goss.....Colorado Springs
Song Chairman
Nancy Gupton.....Kansas City, Mo.
House Manager
Helen Holmes.....Denver, Colo.
Activities Chairman
Ellen Johnstone.....Santa Fe, N. M.
Scholarship Chairman
Heloise Jones.....Canon City, Colo.
Mary Keating.....Muscatine, Ia.
Rush Chairman
Dorothy Kempshall.....Winnetka, Ill.
Susan McPhee.....Denver, Colo.
Activities Chairman
Jane Norman.....Amarillo, Tex.
Jean Anne Parvin.....Wynnewood, Pa.
Sally Reeds.....Grand Junction, Colo.
Treasurer
Virginia Richmond.....Colorado Springs
Marian Scofield.....Denver, Colo.
Bettie Lou Smith.....Denver, Colo.
Corresponding Secretary
Alice Van Arsdale.....Casper, Wyo.
President
Suzanne Warner.....Cynwyo, Pa.
Annette Wilcox.....Denver, Colo.
Molly Williams.....Morristown, N. J.
President, Rush Chairman
Julia Winchell.....Bronxville, N. Y.
Recording Secretary

Pledges

Donna Aleshire.....Evanston, Ill.
Joyce Bowman.....Denver, Colo.
Peggy Brown.....Burlington, Wis.
Donne Clayton.....Coronado, Calif.
Jean Coulter.....Colorado Springs
Marian Crowder.....Denver, Colo.
Nell Ray DeLoache.....Salina, Kans.
Ann Evans.....Denver, Colo.
Betsy Gilbert.....New York, N. Y.
Bobbie Lee Hilton.....Denver, Colo.
Hazel King.....Eaton, Colo.
Virginia Mann.....Denver, Colo.
Jane McComb.....Denver, Colo.
Mary Jane Mohler.....Colorado Springs
Virginia Raines.....Denver, Colo.
Barbara Reynolds.....Greeley, Colo.
Betty Ross.....Rosemont, Pa.
Sally Rhodes.....Webster Groves, Mo.
Barbara Smith.....Sterling, Colo.
Marian Willson.....Greeley, Colo.

5th row: Joanne Richards, Margaret Dennis, Joan Davy, Janice Long, Dorrit Chalmers, Sally Ketring, Betty Sue Kurie, Barbara Reed, Sally Lewis, Gloria Downie, Elizabeth Moore

4th row: Frances Burritt, Enid Turner, Dorothy Huleatt, Mary Ellen Northrop, Virginia Gilles, Margaret Warren, Beth Hunter, Patty-Ray Esmiol, Jessie Mary Ketcham, Peggy Sinclair, June Hunt, Virginia Ferguson

3rd row: Maxine Heberer, Constance Burritt, Georgia Day, Marjorie Landsberg, Mrs. Isabel Ross, Phyllis Brothers, Patricia Guthrie, Barbara Wade, Barbara Ehler, Shirley Anderson

2nd row: Elizabeth Gilliland, Elizabeth Lamb, Jane Burritt, Patricia Stewart, Dorothy Richardson, Susan Schenck, Jane Haigler, Susan Nesbit, Eloise McCord, Elizabeth Seifert, Ann Enstrom

1st row: Jane Wilson, Nancy Pinkett, Betsy Reeves, Nancy Roberts, Bettie Bowman, Eleanore Spencer, Betty Ann Long, Ruth Gonser

Kappa Kappa Gamma

Mrs. Isabel Ross, House Mother

"I Love the Name of K K G" . . . 60 girls busy with war and social activities . . . sponsor the care of a war refugee . . . every week members go to the camp to entertain convalescent soldiers . . . open houses once a month for entire campus . . . formal dances . . . pledge duties, courtesy week, then initiation . . . won the cup awarded for the highest scholastic average on campus . . . outside speakers . . . breakfast for seniors . . . Active-Alumnae Christmas Party . . . won Navy Queen Contest . . . placed second in the baseball and basketball tournaments . . . exchange dinners . . . fun for all . . .

Actives

Shirley Anderson.....Hillsdale, Mich.
Bettie Bowman.....Denver, Colo.
Phyllis Brothers.....Colorado Springs
President, Rush Captain
Constance Burritt.....Denver, Colo.
Frances Burritt.....Denver, Colo.
Jane Burritt.....Denver, Colo.
Corresponding Secretary
Dorrit Chalmers.....Denver, Colo.
Lena Clark.....Denver, Colo.
Mary Lou Condon.....Colorado Springs
Georgia Day.....Colorado Springs
Barbara Ehler.....Greeley, Colo.
Ann Enstrom.....Grand Junction, Colo.
Panhellenic Representative
Virginia Gilles.....Colorado Springs
Treasurer
Elizabeth Gilliland.....Las Animas, Colo.
House Chairman
Patricia Guthrie.....Las Animas, Colo.
Standards Chairman, Pledge Trainer
Jane Haigler.....Colorado Springs
Rush Chairman
Maxine Heberer.....Salida, Colo.
Corresponding Secretary
Louise Herbert.....Denver, Colo.
June Hunt.....Colorado Springs
Beth Hunter.....Colorado Springs
House President
Marian Jackson.....Pueblo, Colo.
Patricia Kerr.....Colorado Springs
Sally Ketring.....Denver, Colo.
Activities Chairman
Luella Knight.....Wheaton, Ill.
Elizabeth Lamb.....Denver, Colo.
Recording Secretary
Marjorie Landsberg.....Des Moines, Ia.
President
Betty Anne Long.....Conway, Tex.
Eloise McCord.....Colorado Springs
Scholarship Chairman
Laurlie Mitchell.....Colorado Springs
Recording Secretary
Elizabeth Moore.....Colorado Springs
Betsy Reeves.....Denver, Colo.
Dorothy Richardson.....Grinnell, Ia.
Registrar
Jeanne Roberts.....Denver, Colo.
Standards Chairman
Nancy Roberts.....Denver, Colo.
Susan Schenck.....Colorado Springs
Pledge Trainer
Elizabeth Seifert.....Denver, Colo.
Personnel Chairman
Eleanore Spencer.....Denver, Colo.
Social Chairman
Patricia Stewart.....Colorado Springs
Marshal
Enid Turner.....Los Angeles, Calif.
Nancy Van Stone.....Denver, Colo.
President
Barbara Wade.....Los Angeles, Calif.
Art Chairman
Margaret Warren.....Colorado Springs
Marshal
Jane Wilson.....Colorado Springs

Pledges

Joan Davy.....Evanston, Ill.
Margaret Dennis.....Denver, Colo.
Gloria Downie.....Wilmette, Ill.
Patty-Ray Esmiol.....Colorado Springs
Virginia Ferguson.....Pueblo, Colo.
Ruth Gonser.....Denver, Colo.
Dorothy Huleatt.....Denver, Colo.
Jessie Mary Ketcham.....Colorado Springs
Betty Sue Kurie.....Colorado Springs
Sally Lewis.....Denver, Colo.
Janice Long.....Evanston, Ill.
Susan Nesbit.....St. Paul, Minn.
Mary Ellen Northrop.....Council Bluffs, Ia.
Nancy Pinkett.....Denver, Colo.
Barbara Reed.....Brush, Colo.
Joanne Richards.....Bakersfield, Calif.
Peggy Sinclair.....Limon, Colo.

Independent Women

Consists of unaffiliated women and wandering "Greeks" . . . officers are students from each class . . . regular meetings . . . participation in all campus activities . . . enter a team in intramurals . . . progressive dinners . . . picnics . . . hold responsible offices on campus . . . enter beauties in queen contests . . . Barbara Beaver, president . . .

Independent Women's Board:

Top row: Natalie Toll, Betty Jenkins, Barbara Beaver, Charlotte Duncan

Bottom row: Kathryn Davis, Florence Tonelli

4th row: Val Whitacre, Bill Killerlain, Ted Manning
3rd row: Robert Larson, Dietrich Meyer, Philip Eakins, Bob Schaper, Dean Gadd, Roy McKithrick, Howard Hodgman, Jack Shoup
2nd row: Conrad Wilson, Hank Loomis, Robert Johnson, Jerome Vaeth, Scot Moxley
1st row: Bruce Sinclair, Robert Schreck, Hubert Rose, Jack Sanders

Civilian Men

Reorganized this year . . . represented on boards and various committees . . . sponsored successful dance at Broadmoor with Kay Freyschlag as chairman and Bill Killerlain, Jerome Vaeth and Hubert Rose to help him . . . regular meetings twice a month . . . reorganized the Growlers . . . Jack Sanders and Hubert Rose are officers . . . Dean Gadd sponsors the organization . . .

Jack Sanders and Hubert Rose

Panhellenic Board:
2nd row: Alice Van Arsdale, Ann Enstrom, Molly Williams, Jean Christiansen, Louise Jones
1st row: Phyllis Brothers, Ethel Biggs, Eleanor Moody, Patricia Guthrie

Working together for better inter-sorority relations . . . Delta Gamma, Gamma Phi Beta, Kappa Alpha Theta, Kappa Kappa Gamma, national sororities on campus make rushing rules . . . set quotas pledging and initiation requirements . . . informal rush week in March . . . formal rushing in July and November . . . distribute helpful booklet explaining rushing and sororities . . . we find strength in unity. . .

Panhellenic

Cub Club

Consists of all freshmen girls . . . sports dances . . . helps freshmen get started in activities . . . regular meetings . . . recently organized by freshmen . . . sponsored successful Snow Shuffle Winter dance with a queen and all the trimmings . . . gives freshmen a chance to become well acquainted and to learn to work together . . .

Cub Club Officers:
Margaret Newman, Barbara Kepner, Jean Ennis, Betty Jeanne Thaxton

3rd row: Landsberg, Keeley, O'Brian, Richardson, Williams, McClung, Nickell, Filonowicz, Ketring, G. Day, J. Burritt, Davis, Pickerill, Turner, Brown, Cleveland, Harrisberger
2nd row: Gupton, Leman, Heberer, Brothers, Colwell, Frankenberger, Konugres, Wise, Van Valkenburgh, Biggs, Reeds, Ehler, Burnett, McCord
1st row: M. Day, Bourdette, Jones, Johnstone, Irion, Parvin, Smith, Greene, Ellis, Christiansen, Moody, Guthrie, Hunter

Tiger Club

Pep organization . . . gold blazers . . . black skirts . . . "For old C.C. I yell, I yell" . . . drilling between halves . . . selling cokes . . . "Keep in step!" . . . Kangaroo Court . . . paddles and green ribbons for freshman . . . severe punishment for disobedient froshies . . . personality gals . . . smiling faces . . . friendly "Hi's" . . . meet all incoming teams and welcome players . . . "He's a Tiger; Who's a Tiger" . . .

Growlers

Black and orange jackets, symbol of the **Growlers** . . . boys' pep club . . . purpose to help welcome incoming athletic teams . . . boost enthusiasm at football games . . . recently re-activated . . . honorary organization consisting of eight members . . . President Bob Johnson . . . Vice-president Jack Shoup . . . Secretary-treasurer Scott Moxley . . . Dean Gadd faculty sponsor and honorary member . . . Growlers Club hopes to become an influential men's organization for sports and activities.

Standing: Ted Manning, Bob Johnson, Dick Winternitz
Sitting: Fred Morath, Scott Moxley, Jack Sanders, Orin Soest, Jack Shoup

2nd row: Florence Tonelli, Peter Page, Priscilla Putnam, Enid Turner, Virginia Gilles, Ted Manning
1st row: James Sykes, De Ruth Wright, Lois Schiager, Mary Ann Coleman, Stuart Creighton, Jean McConnell, Penelope Pappas, Johana Harris, Martha Goss

Euterpe

Musical organization composed of all students taking music . . . musical programs presented by students . . . faculty speakers and artists . . . receptions for visiting artists . . . chance for students to show talent . . . present "pop" concerts every spring . . . sponsors concerts and recitals . . . presented opera "Martha" . . . president, Penelope Pappas . . . vice president, Priscilla Putnam . . . secretary treasurer, Martha Goss . . .

Chapel Choir

Under the direction of Dr. Boothroyd . . . furnish music for weekly chapel meeting . . . special music Christmas, Thanksgiving, Easter and other holidays . . .

C. C. Chapel Choir

Eleanor Moody, Georgia Day, Nancy Martsolf, Lee Ann Ballantyne, Sally Reeds

Chapel Committee

Purpose is to meet and welcome chapel speakers . . . make arrangements for them to have conferences with students and faculty . . . introduce speakers to campus and city and make it a pleasure for them to visit C. C. . . .

C. C. Players

One of the most active organizations on campus . . . three successful plays, "The Male Animal". . ."Taming of the Shrew". . ."El Cristo". . . big party after each play for entire crew . . . many work on properties, stage crew, make-up, and lighting . . . plays presented in Art Center Theater with demand performances at camps and for various drives . . . Mr. Woodson Tyree is new director and sponsor . . . a most successful year for a most successful group . . .

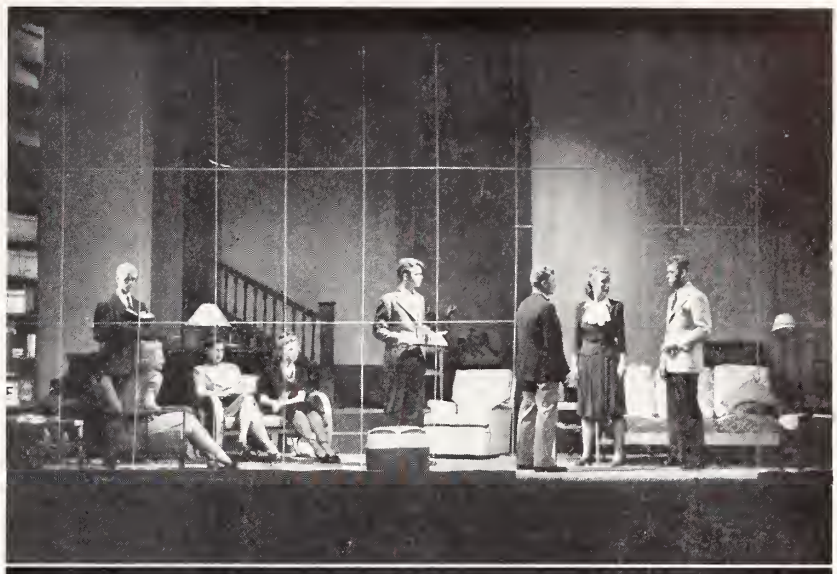

"The Male Animal"
"Taming of the Shrew"

Stage Crew in Action

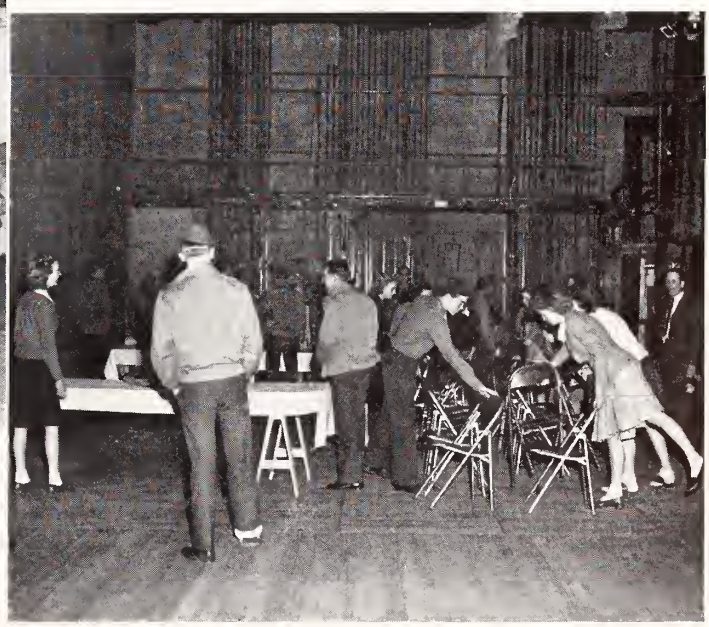

W.A.A. Board:
Standing: Mrs. Weed, Jean Ennis, Annette Wilcox, Enid Turner, Martha Barton, Helen Holmes, Frances Stein
Sitting: Shirley Burnett, Dorothy Scott, Patricia Guthrie, Beth Hunter, Jean Christiansen, Eleanor Moody

W. A. A.

Women's Athletic Association . . . intramural tournaments . . . basketball game with WACS, we beat 'em too! . . . Barbie Bartlett and Beth Hunter swing the bat to make a homer every time . . . Susie McPhee's long basketball shots . . . spectators cheer wildly . . . swimming . . ping pong . . . ice skating . . . archery . . . good sportsmanship emphasized . . . picnics . . . Eleanor Moody, president . . . Beth Hunter, vice president . . . Jean Christiansen, secretary . . . Helen Holmes, treasurer . . .

Wakuta

Honorary women's athletic organization . . . encourage sports on campus . . . members specialize in at least one sport . . . 15 maximum number of members . . . parties . . . picnics . . . cooperates with W.A.A. in sponsoring intramurals . . . all athletic girls strive to become members . . . Nancy Van Stone, president . . . Patricia Guthrie, vice president . . . Beth Hunter, secretary-treasurer . . .

Wakuta:
Third Row: Sally Ketring, Claire Colwell, Mrs. Weed, Barbara Dick, Mary I. Day
Second Row: Jean Melcher, Georgia Day, Molly Williams, Jean Christiansen, Eleanor Moody
First Row: Beth Hunter, Patricia Guthrie, Nancy Van Stone

Publication Board

Editor and Business Managers of the Tiger and Nugget . . . coordinate publications . . . discuss and rehash editorial policies . . . applications for editorship of Tiger and Nugget . . .

Conrad Wilson, Editor;
Fred Morath, Business Manager

Tiger

Mad scramble every week to put out the "latest" at C.C. . . . hunting madly for an exciting feature . . . getting someone to cover the lecture at the art center . . . freshman vs. upperclassmen editorials . . . Conrad Wilson, editor, dashing around gathering news . . . Fred Morath, business manager, constantly on the business men to get advertising . . . other able helpers are Lila Lee Coleman, associate editor; Paul Baessler, sports editor; Jane McComb, coed editor; Philip Eakins, copyreader; and Mary Jane Mohler, editorials . . .

Norma Lindgren, Sally Rhodes, Brelere Plettner, Mary Jane Mohler, Jane McComb, Fred Morath

Conrad Wilson, Ray Abrams, Philip Eakins, Jeanne Harrisberger, Virginia Mann, Jean Prescott

Nugget

Under the leadership of Ann Enstrom, Editor, and Elizabeth Gilliland, business manager . . . long hours and sleepless nights for staff . . . Loyde Knutson flashing pictures continuously . . . endless stacks of copy to be checked . . . dummy slowly taking shape . . . final proofs sent to printer . . . days

Elizabeth Gilliland, Business Manager
Ann Enstrom, Editor

Business Staff:
Patricia Guthrie, Elizabeth Gilliland, Jean Look

of impatient waiting . . . then THE NUGGET . . . staff members included Hope Sabin, Associate Editor; Eleanor Moody, organization; Jean Christiansen, athletics; Frances Burritt, administration; Janice Long and Dorothy Richardson, copy-readers; Blanche Wise and Patricia Charlson, snaps; Frances Leman, assistant editor; Sally Ketring and Gloria Canepa, classes; and Patricia Guthrie, assistant business manager . . .

Louise Jones, Alma Jean Dillingham, Jean Harrisberger, Eleanor Moody, Jean Christiansen

Jane McComb, Mary I. Day, Shirley Burnett, Ann Enstrom, Betsy Gilbert, Ruth Gonser

Standing: Marjorie Landsberg, Janice Long, Jack Sanders, Patricia Roth
Sitting: Sally Lewis, Hazel King, Barbara Reynolds

Sitting: Philip Eakins, Joan Brady, Conrad Wilson, Alice Van Arsdale, Helen Louise Durbin, Dr. Abbott, Phyllis Coffin, Virginia Frankenberger, Laurlie Mitchell, Frances Leman, Elizabeth Gilliland, Ray Abrams, Mr. Tyree
Standing: Maurice Notch, Sam Hopper, Barbara Ehler, Gerald Jones

Student Forum

Informal discussion group . . . discusses current events, philosophy, drama, art, or anything of interest . . . faculty member or student gives short speech followed by panel discussion of the subject . . . meets twice a month . . . Mr. Tyree, faculty advisor . . . Phyllis Coffin, chairman . . . Margery Coffin, vice chairman . . .

Lennox House Board

Composed of members of the faculty and student body . . . settle problems which arise concerning management of Lennox . . . rules on hours and recreational facilities . . . sponsors social functions held at student union . . .

Sitting: Dean Fauteaux, Dean Gadd, Salle Edwards, Mrs. Maltby
Standing: Mr. Rawles, Keith Zook, Dean Mathias, Jack McClure

Camp Colorado

C.C. hosts at summer camp located near Woodland Park . . . 25 underprivileged boys and girls are guests . . . healthful surroundings . . . lasts a week . . . youngsters have opportunity of having rest and good food . . . days spent in recreation . . . games, crafts . . . C.C. students make all the plans and arrangements . . . supported by voluntary contributions from students . . . camp committee headed by Patty Kerr . . . Jeanne Harrisberger, treasurer . . . Eloise McCord, food chairman . . . Pat Charlson, pre-investigation . . . Ted Manning, drive chairman . . . Dolly Frankenberger, handicraft . . . Miss Alice van Diest and Dean Roger Hazelton, advisors . . .

Standing: Patricia Kerr, Virginia Frankenberger
Sitting: Patricia Charlson, Eloise McCord, Barbara Beaver

Scrap Drive

Minute Maids

War Activities

Colorado College does its part toward victory . . . Minute maids selling war stamps . . . Katherine Davis, minute maid chairman . . . gathering scrap paper every week . . . Priscilla Putnam, scrap paper chairman . . . entertaining convalescent soldiers at Camp Carson . . . bingo every Saturday night . . . riding out to the camp in the back end of a cold truck . . . fun for everyone . . . many blood donors . . . Barbara Dwyer, chairman of blood donors . . . lots of good things to eat from victory garden . . . Marian Cooper and Barbara Beaver Chairmen of victory garden . . . pealers and potters helped prepare food in the kitchen . . . entertained lonely soldiers at the Y.M.C.A. . . . Red Cross work . . . nurses' aid . . . hospital volunteers . . . poster work . . . help at the O.P.A. office . . . Phyllis Brothers general chairman . . .

Victory Gardeners

Mildred Appling
Maxine Heberer

Phyllis Brothers
Eleanor Louthan
Sally Rinkle

Penelope Corye
Ruth McClintock
Jeanne Roberts

Doris-Gale Crownover
Winnifred Pike
Henry Vaag

Jean Hartwig
Margaret Raymond

Phi Beta Kappa

Phi Beta Kappa, honorary scholastic fraternity, elected 13 seniors and two juniors . . . one-seventh of the graduating class elected each year . . . goal of almost every college student . . . installed at C.C. in 1904 . . . activities have been curtailed since the Navy program started . . .

STUDENT MEMBERS

Elected since February 1944

Mildred Appling
Phyllis Jean Brothers
Marjorie Coffin
Penelope Corye
Doris-Gale Crownover
Maxine Heberer
Jean Hartwig
Kathleen Joy
Eleanor Louthan
Ruth McClintock (Junior)
Winnifred Pike
Margaret Raymond
Sally Rinkle
Jeanne Roberts
Henry Vaag (Junior)

FACULTY MEMBERS

George L. Anderson
Lorena A. Berger
Leo W. Bortree
Edith C. Bramhall
Frank M. Chambers
David W. Crabb
Thurston J. Davies
Amanda Ellis
Louise W. Fauteaux
Ralph J. Gilmore
Don B. Gould
Edward D. Hale
Margaret M. Hansman
Lewis M. Knapp
Frank A. Krutzke
Charles T. Latimer
Carroll B. Malone
Thomas H. Rawles
Charles H. Sisam

Our Favorite "Hang Out"

Lennox

Lots of Good Things to Eat

Navy V-12 Unit

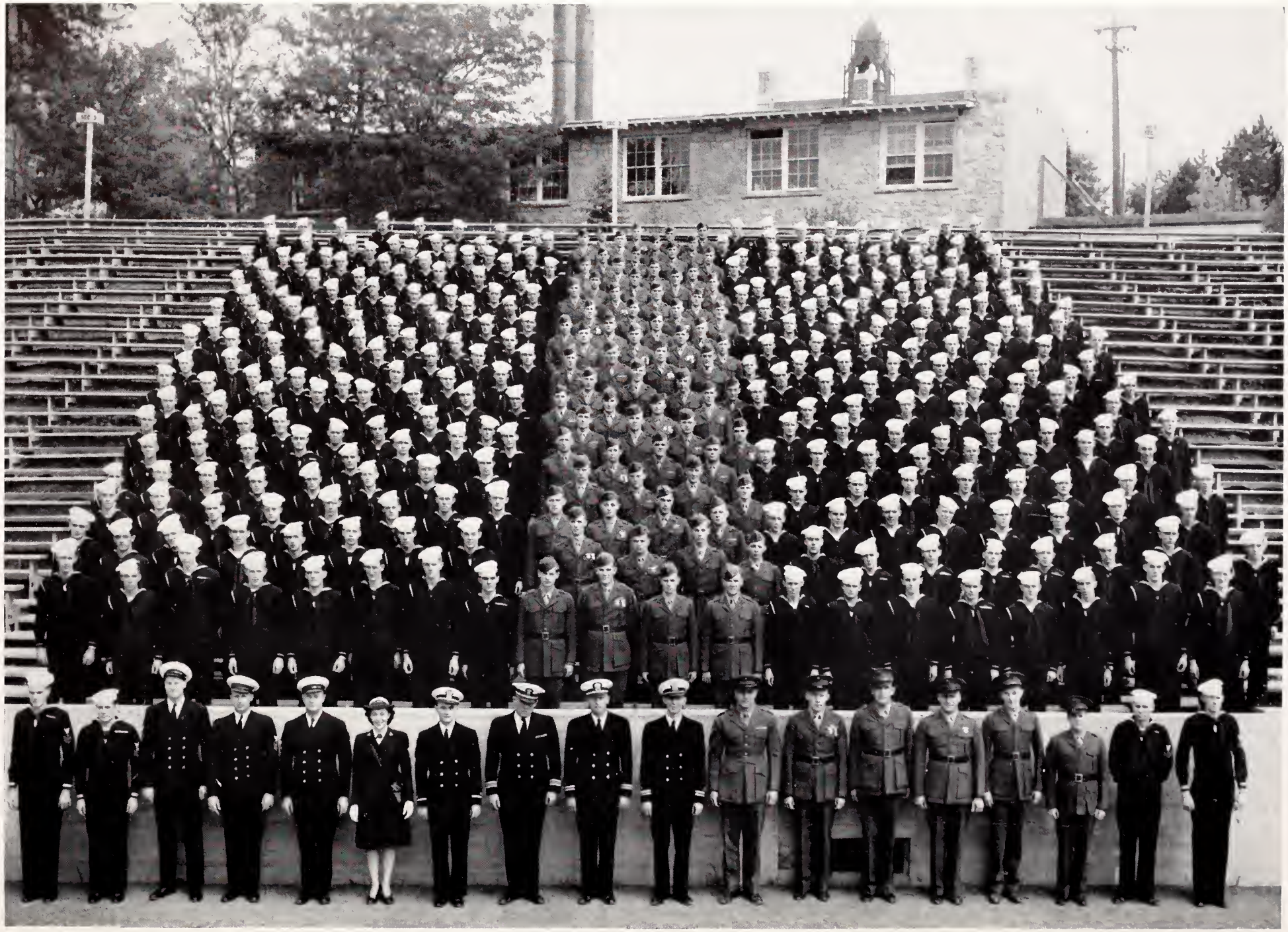

Ship's Company and Trainees of Navy V-12 Unit, July Semester

Ship's Company and Trainees of Navy V-12 Unit March Semester

Grayson House

Grayson house, center of a big time all the time . . . picnics . . . get-togethers . . . just play boys at heart . . . house adjutants were Robert W. Jones and Edgar D. Dodds . . . master adjutant, Robert H. Hoseman . . . football lettermen were Ed Dobbs, Bill Smith, and Carl Rodine . . . Grayson honored by having the two football managers, C. G. Dahl and L. J. Vernon . . . also had the basketball manager, A. M. Ramunno and A. E. Gray, the hockey manager . . . Grayson was full of hockey players including such notables as C. G. Dahl, R. L. Harper, C. E. Peterson, and Carl Rodine . . .

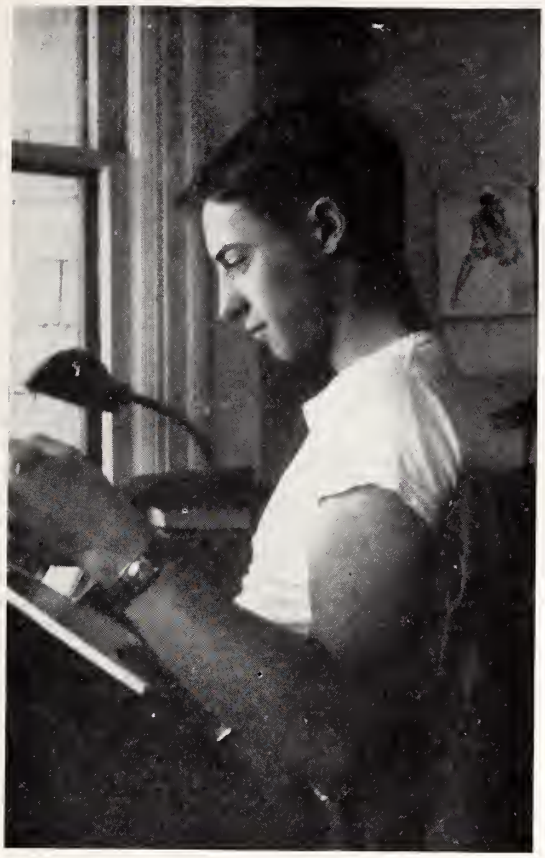

Grayson House Relaxes

Hagerman Hall

Hagerman Hall is nothing but a hall of notables . . . those who starred at football are Ben Cardinelli, Stan Corey, Ray Hayes, Charles A. Osborne, Jack Purdy, Ed Scott, Chester Wentworth, Joe Brookshire, Fred Crouch, D. E. Spencer . . . basketball heroes are R. B. Aggson, Del Maddox, Ed Scott, Bud Spratlen, Bill Carey . . . those responsible for Hagerman's softball victories include Ed Scott, Joe Brookshire, G. Carstens, B. Tracy, R. Hooker, W. Gandy, G. C. Carpenter . . . hockey stars are R. G. Buckley, R. Hooker, D. R. Jones . . . not only is Hagerman full of notables but it also has won its share of the intramurals . . . house adjutants include Del Maddox, R. Hooker and Henry Etchemendy . . . the Master of Arms who resides at Hagerman is Osborne C. Wickham . . . Hagerman is a great place . . .

Life at "Hag"

Jackson House

Cut it short on the telephone . . . make it snappy with that shower . . . hurry! You'll miss muster . . . nothing but a big time at Jackson . . . house adjutants were Pvt. G. B. Powell and Pvt. L. F. Haegen . . . intramural basketball winners . . . also softball champs . . . Del Maddox and Gizmo Gray served as Battalion Athletic Adjutants . . . outstanding football players were Johnny Zeigler, Reed Nostrom, Vince Gadbow, Bob Errett, George Kinnick, Blair Dalton, Willie Brown, Eddie Farrington, Dan Goers, Jack Hudnell, Joe Harvatin, Bill Latch, Moe Miller, Mac McKibben, John Overman, Grant Powell, Ralph Scott, Dutch Van Schoonevelt . . . basketball heroes are Dan Goers, Rex Hester, George Kinnick, LeRoy McWhinney, John Pfeffer, Grant Powell . . . Hockey lettermen are Jason Johnson and Verne Collier . . . other notables include Maury Notch, Battalion Commander and Rusty Gates, king of the Gold Diggers Ball . . .

Time Out at Jackson

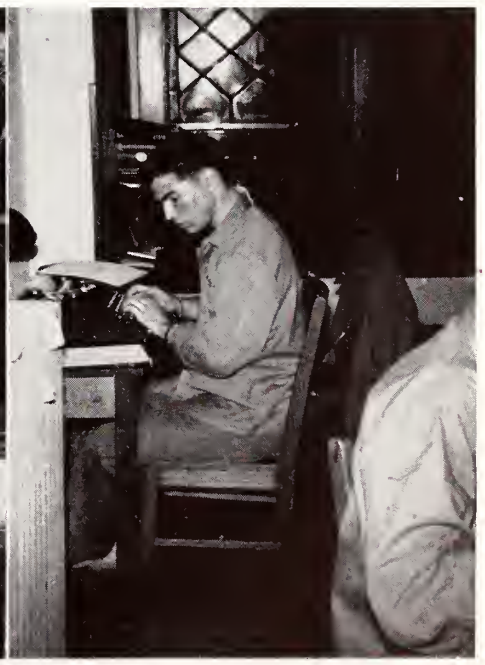

Unit Dances

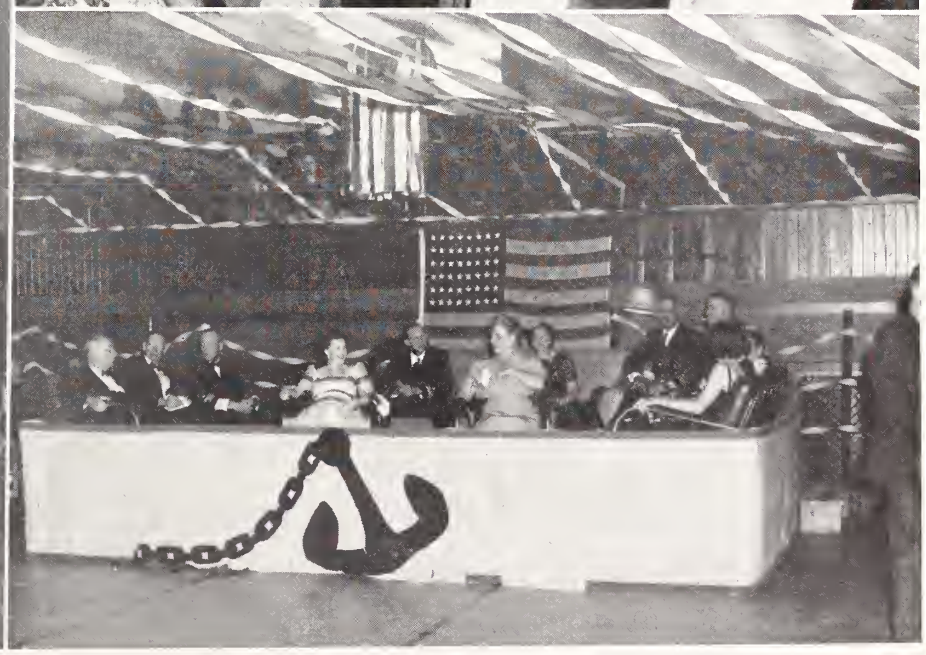

Broadmoor---Scene of a Big Time For All

Golddigger's Ball

Everything reversed is the byline for the evening . . . hours spent by coeds balancing budget to cover the cost of dinner, drinks, corsage, tips and transportation to the Broadmoor . . . girls worn out from helping dates with their coats, opening doors for them, and being general "my girl Friday". . . girls adorned dates with corsages made of anything from soup to nuts . . . Rusty Gates, Marine Representative, reigned as king for the affair . . . Bernie Campbell, Navy representative and Dick Winternitz, Civilian representative, completed the king's court . . .

V-12 Wants Real He-men

Queens

Jeanne Roberts NAVY BALL QUEEN Kappa Kappa Gamma

Standing: Lila Weichbrodt, Betty Handy, Natalie Burris, Gail Sedgewick, Martha Barton, Jean Melcher, Salle Edwards
Sitting: Jane Burritt, Phyllis Brothers, Jeanne Roberts, Susan McPhee, Ethel Biggs, Barbara Guy, Mary Lou Campbell

Navy V-12 Summer Formal

V-12 summer formal . . . sororities and independents selected three girls to run for queen . . . non-partisan board chose Gail Sedgewick, Jane Burritt, Ethel Biggs, Susan McPhee, and Jeanne Roberts to be final candidates . . . men on the campus voted Jeanne Roberts to reign as queen of the evening . . .

Constance Stevens — CIVILIAN BALL QUEEN — Gamma Phi Beta

Civilian Ball Queen Attendants: Rose Mary Tonelli, Sally Wickwire, Sally Ketring, Virginia Mann.

Civilian Ball

Winter formal held at the Broadmoor . . . Navy V-12 Unit guest of the civilian men . . . beautiful crowning ceremony for queen, Connie Stevens and her attendants . . . each sorority and independent organization selected one girl to be entered as a contestant for queen . . .

Jeanne Nelson SNOW SHUFFLE QUEEN Gamma Phi Beta

Snow Shuffle Queen Attendants: Billie Lewis, Nancy Roberts, Joyce Bowman, Sally Lewis.

Snow Shuffle Dance

Informal dance for the freshmen girls and their dates . . . Bemis dining room converted into ski lodge for the occasion . . . delicious food . . . music by Harry James, Glenn Miller, T. Dorsey, and Shep Fields . . . Jeanne Nelson voted queen by the boys at the dance . . . candidates for queen were selected by the Cub Club, sponsors of the dance . . .

Gail Sedgewick

More Beauty

Lila Weichbrodt and Jeanne Roberts

Athletics

Football

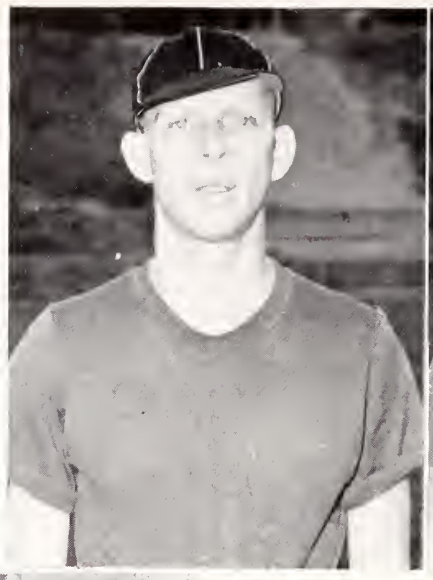

LT. ROBERT HAMMOND
Assistant Coach

CHIEF S. RYERSON
Assistant Coach

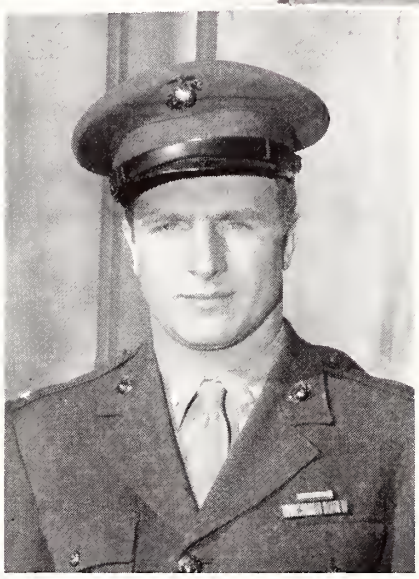

CAPT. HANS GUENTHER
Assistant Coach

HAROLD A. WHITE
Head Coach

C.C. TIGERS VS. 2ND AIR FORCE SUPERBOMBERS

Football

C. C.	0	24	Superbombers
C. C.	67	0	Washburn
C. C.	25	7	New Mexico U.
C. C.	33	13	Fort Warren
C. C.	20	12	Denver University
C. C.	0	28	Colorado University
C. C.	6	21	Utah University
C. C.	6	40	Colorado University
C. C.	13	27	Denver U. (Bond game)

The Colorado College Tigers came through the 1944 football season with a 50-50 record, winning four and losing four, hard-fought games.

A night game at Penrose Stadium against the Superbombers . . . Trip to New Mexico against the Lobos . . . Night game at Denver versus the Pioneers . . . Trip to Boulder encountering our eternal rival, the Buffs . . . Home games against Washburn, Fort Warren, Utah U., and C. U. . . . Winding up with a post-season War Bond game in Denver, against D. U.

Summing up the season in players as well as games we find Zeigler and Nostrom of the '43 championship team, their loss in mid-season was a great one. Other "old-timers" included Chuck Osborne, Bob Errett, Joe Harvatin and Tiny Wentworth, all of whom made a wonderful showing. New and promising talent included Dan Goers, fullback; Billy Latch, guard; John Overman, guard; Billy Smith, back; and Ed Scott, end. All of these men did a beautiful job on the football field, some playing their first college ball and others their first football after many months overseas.

Hats off to a fine team of '44, and here's to an equally or more successful season in '45.

AT WILL ROGERS STADIUM

Glenn McKibben

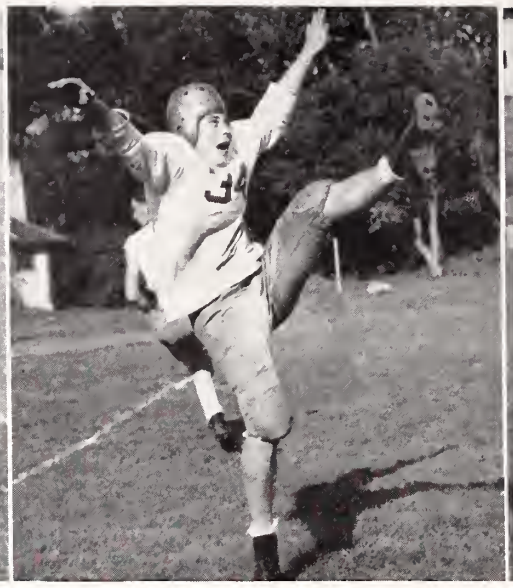

Johnny Zeigler

Bill Elam

Jim Elliott

Chuck Osborne

Lee Lincoln

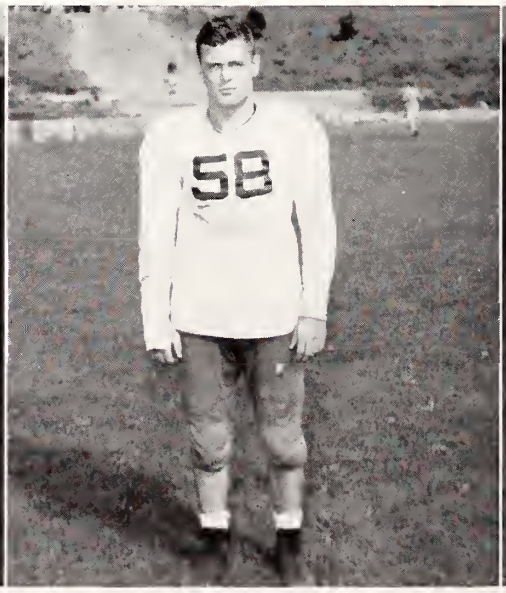

Blair Dalton

Johnny Robertson

Jim Carr

Tiny Wentworth

Ray Hayes

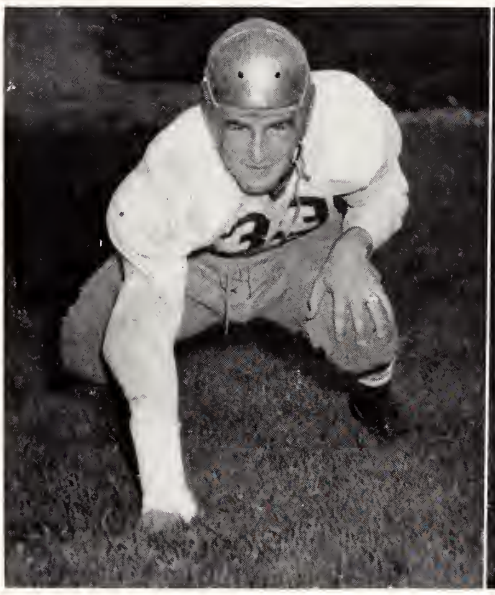

Frank Cook

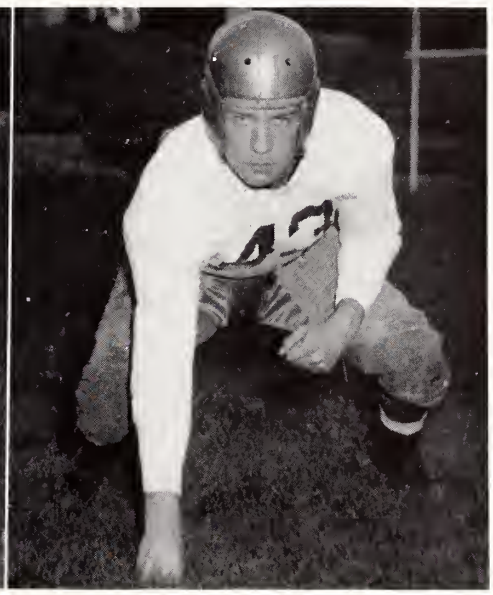

Tom Hollcraft

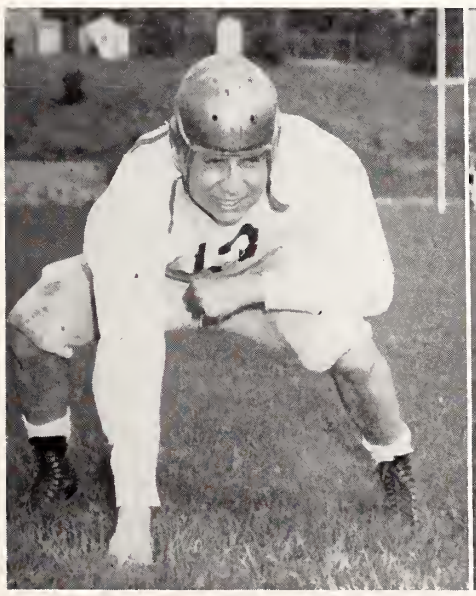

Herman Richman

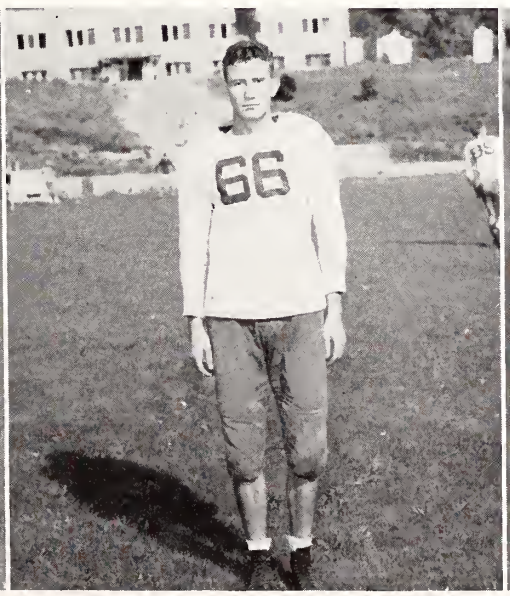

George Lukich

Stan Corey

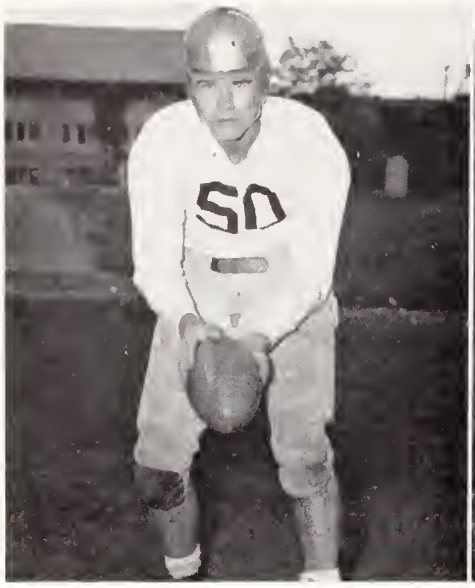

George Kinnick

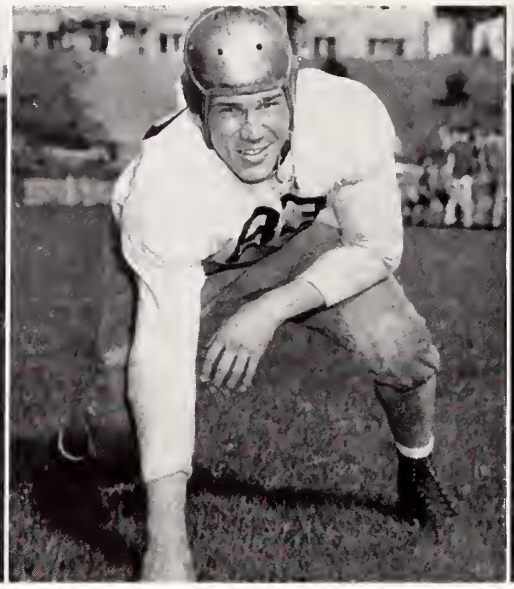

Reid Nostrom

Vince Gadbow

Ed Dodds

Johnny Steele

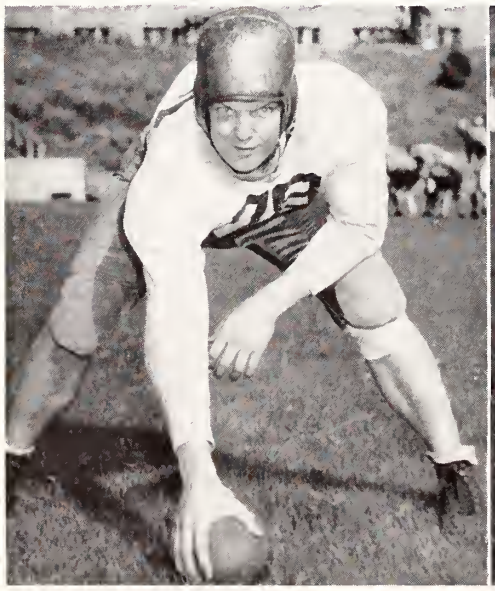

Joe Harvatin

Bob Errett

Jack Purdy

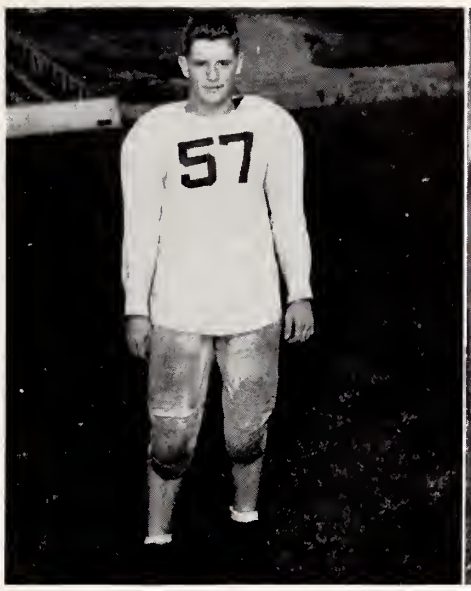

R. Farrington

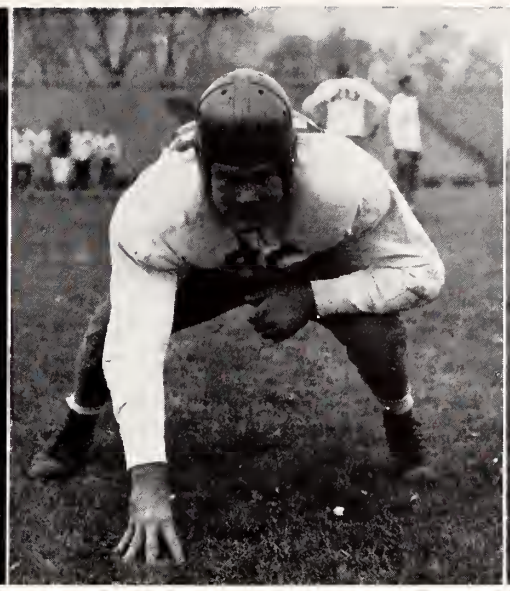

Billy Latch

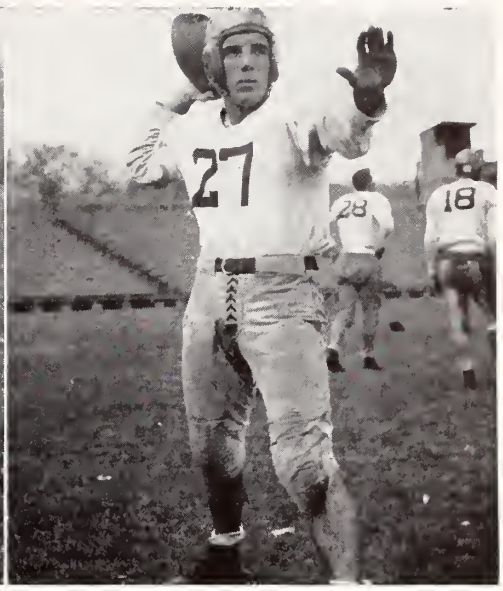

Billy Smith

Dan Goers

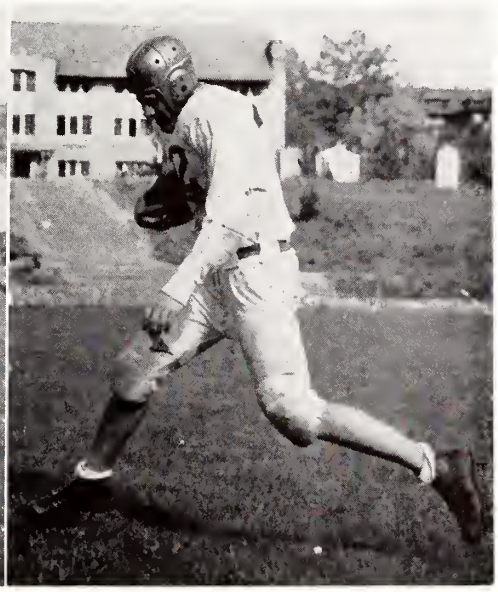

Ben Cardinelli

John Overman

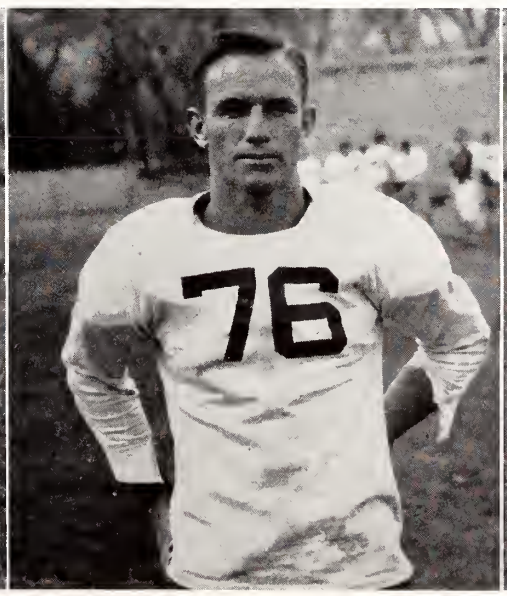

Joe Brookshire

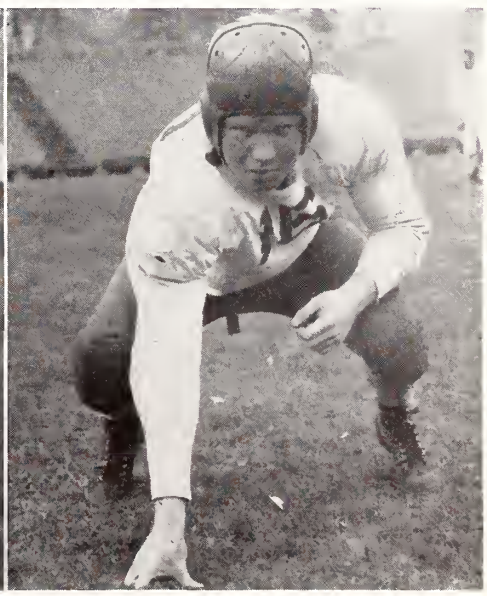

Ralph Scott

LYLE VERNON
Manager

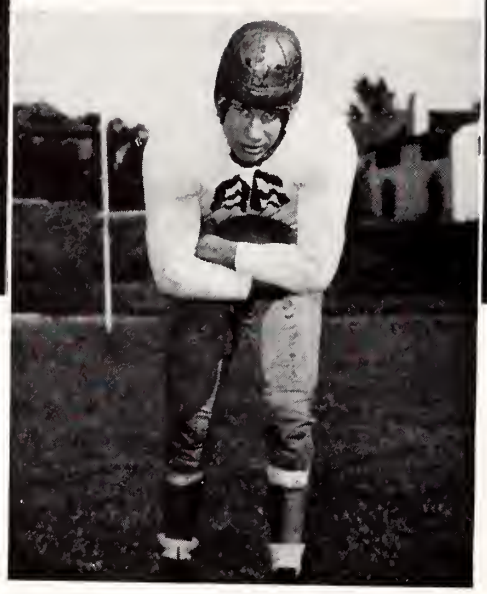

CHARLES MILLER

CLARENCE DAHL
Manager

STEELE AROUND END

9-2, 44 Washburn O at 4-5-0 Colo Coll 6? (+2 Denver teams)

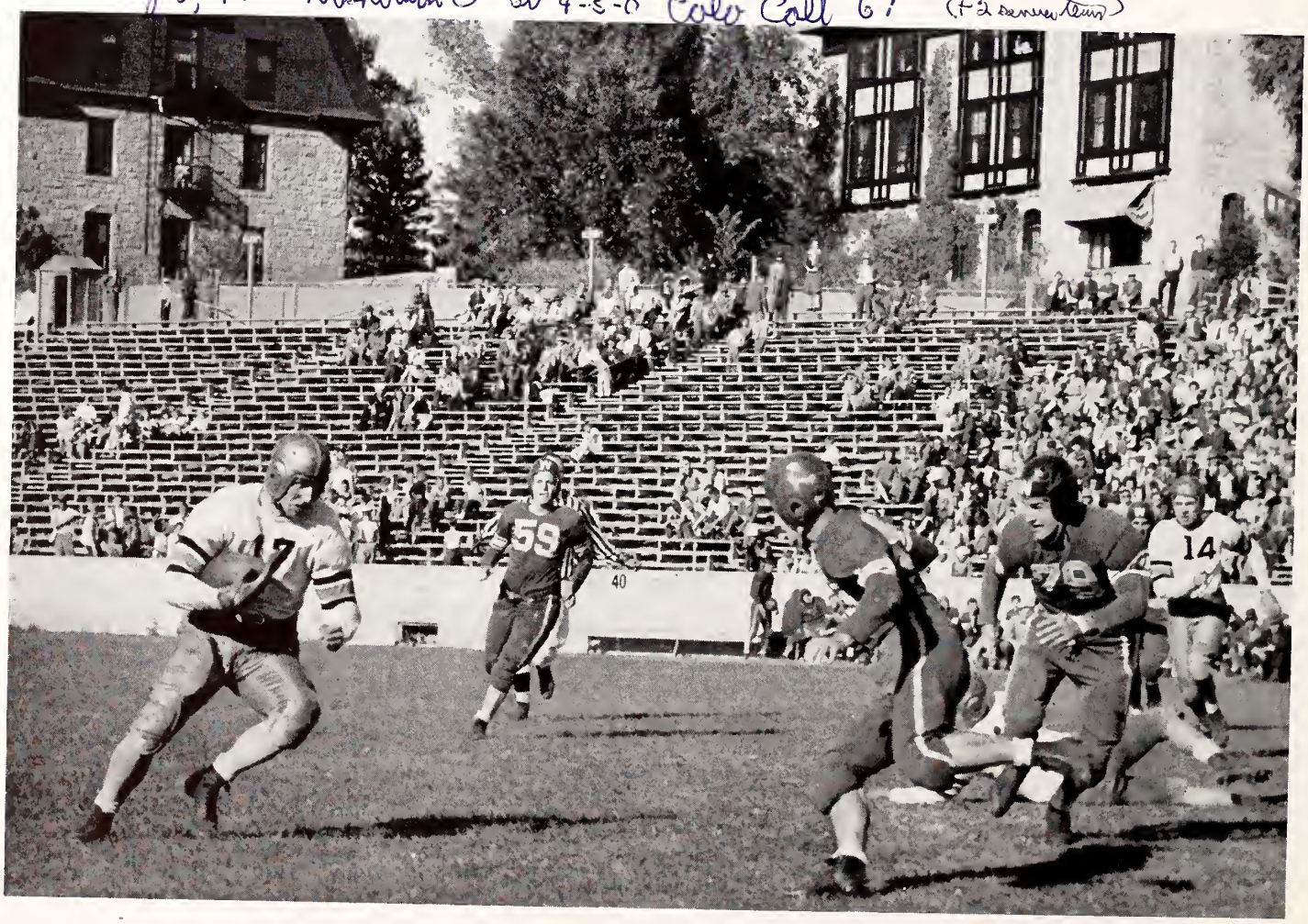

CHIEF JOHN F. McCREARY
Assistant Coach

HAROLD A. WHITE
Head Coach

Basketball

Kneeling: G. Powell, R. W. Hester, J. D. Nelson, B. E. Tracy, J. R. Pfeffer, G. Kinnick, R. B. Aggson
Standing: Chief McCreary, Assistant Coach; A. M. Ramuno, Manager; V. A. Parris, L. McWhinney, R. F. Jackson, W. D. Carey, E. E. Scott, D. Maddox, Coach Harold A. White

JOHN PFEFFER

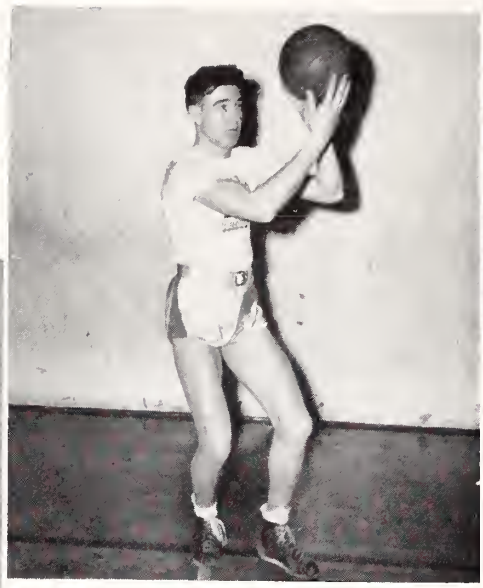

REX HESTER

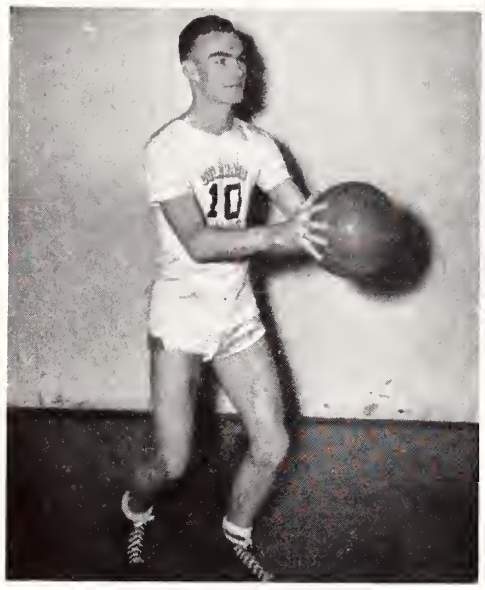

RONALD AGGSON

Six victories and eleven losses were the results of a seventeen-game basketball season, '44-'45, here at C.C. Among these are included eleven home games against various local (Colorado) teams and one visiting team from California, George Pepperdine. The C.C. quintet also traveled to Pueblo, Boulder, Greeley, and to Denver for an A.A.U. meet game.

Filling the center position was Bill Carey; at guard Del Maddox and Ronnie Aggson, and Ed Scott and Vernon Paris at forward, all putting in a fine season and backed by other talented cagers, as Hester, Nelson, Tracey, Jackson, Kinnick, Pfeffer, McWhinney, Spratlen and Walters.

DEL MADDOX

VERNON PARIS

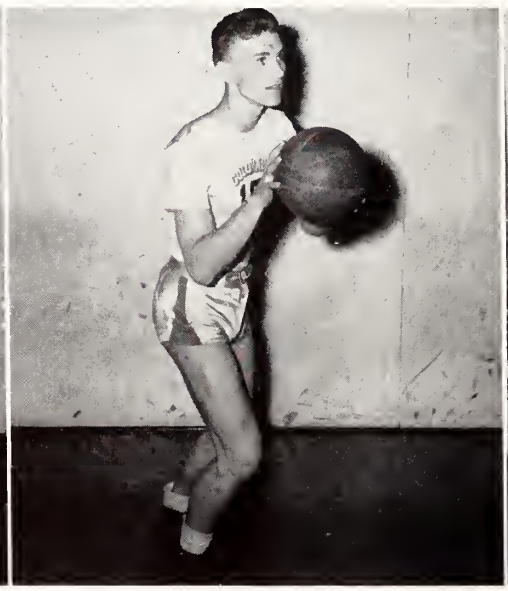

BILL CAREY

ED SCOTT

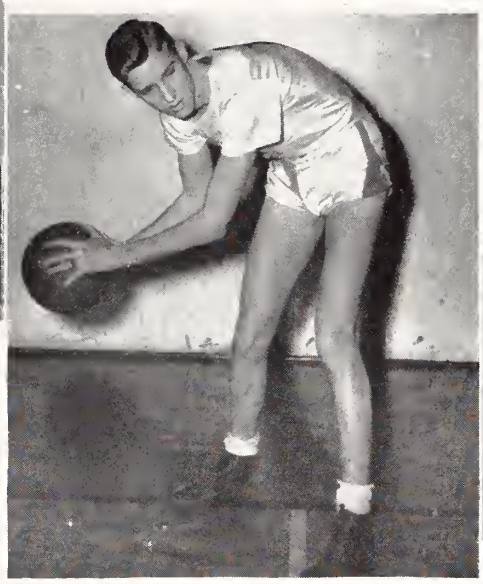

BOB JACKSON

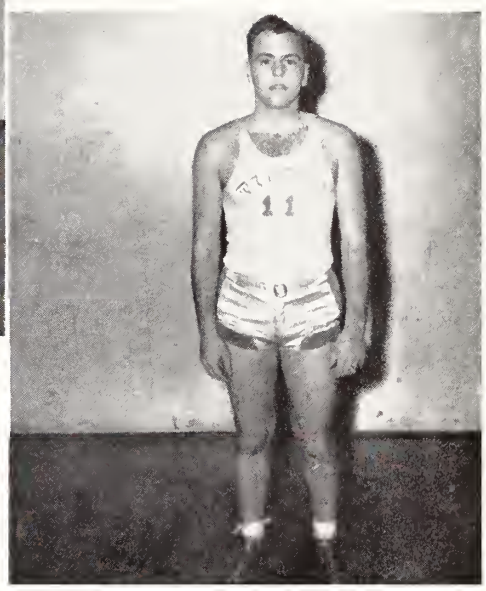

BRYCE TRACY

1944-45 BASKETBALL

C. C.	35	41	Peterson Field
C. C.	46	51	Walker Field
C. C.	35	53	Geo. Pepperdine
C. C.	36	51	Pueblo Air Base
C. C.	30	47	Colorado University
C. C.	33	57	Colorado University
C. C.	66	44	Greeley State
C. C.	41	51	Denver University
C. C.	56	47	Glenwood Springs Hospital
C. C.	44	45	Glenwood Springs Hospital
C. C.	28	29	Peterson Field
C. C.	41	33	Colorado Aggies
C. C.	44	42	Denver University
C. C.	78	39	Greeley State
C. C.	57	53	Pueblo Air Base
C. C.	53	55	Colorado Aggies
C. C.	42	45	Poudre Valley Creamery (A.A.U.)

GEORGE KINNICK

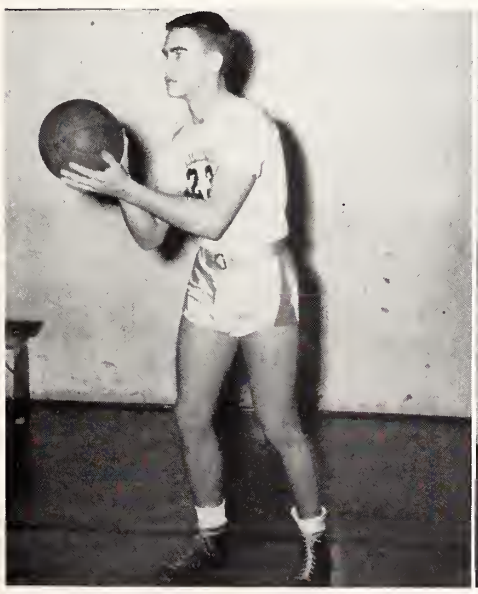

JACK NELSON

LEROY McWHINNEY

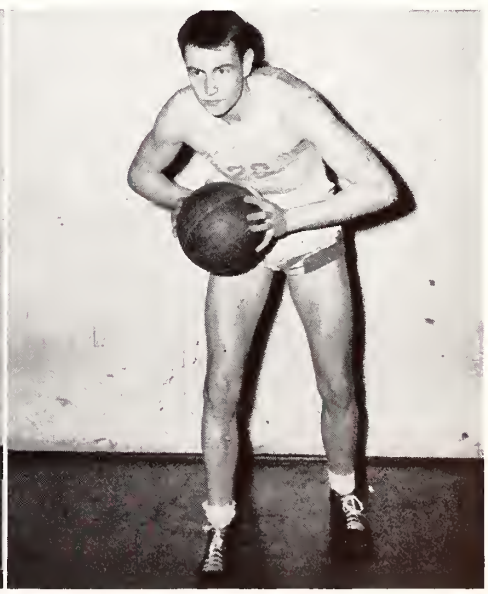

Kneeling: R. G. Buckley, D. R. Jones, R. L. Harper, C. G. Dahl, K. G. Freyschlag, V. P. Collier
Standing: A. E. Grey, Manager; O. H. Soest, J. S. Johnson, C. G. Rodine, R. Hooker, L. B. Maytag, G. E. Peterson, G. R. Scott, S. C. Knoop, G/Sgt. Moore, Coach

Hockey

Gunnery Sgt. C. E. Moore coached the C.C. Pucksters in an exciting season . . . in three practice scrimmages the Pucksters encountered the 2nd Air Force Falcons twice, C.C. losing 6-5 in the first and a 1-1 tie in the second, and defeating the C.S.H.S. sextet 2-0 . . . two scheduled season games were versus the Colorado Springs Rangers, the Pucksters losing 6-5, and the 2nd Air Force Falcons defeating them 3-1.

Track

JO E. IRISH
Coach

SGT. J. LILLEY
Ass't Coach

CHIEF B. MEISNER
Ass't Coach

1st row: Williams, Johnson, Richman, Cockrell, Burrows, D. Jones, Christenson, Callas
2nd row: Burgess, R. Jones, Anderson, Scott, Shafton, Huffman, Suttie, Thompson, Hazard
3rd row: Coach Jo E. Irish, Brestol, Wentworth, Pryor, Krueger, Dykstra, Adams, Manager Zorach, Assistant Coach Bernard Meisner
4th row: Cross, Machado, Seiferling, Spratlen

ANDY DYKSTRA

JOHN ZORACK
Manager

DANNY BRESTOL

Track

Coached by Jo E. Irish and captained by A. S. John Hazard, the 1944 Tiger track team participated in six meets.

Placing second in the Colorado Relays . . . Second in both dual meets with Lowry Field and C.U. . . . Second in a triangular meet at Colorado Springs . . . First in a quadrangular meet at Denver . . . Winding up their season with third place in the A.A.U. meet.

JACK SEIFERLING

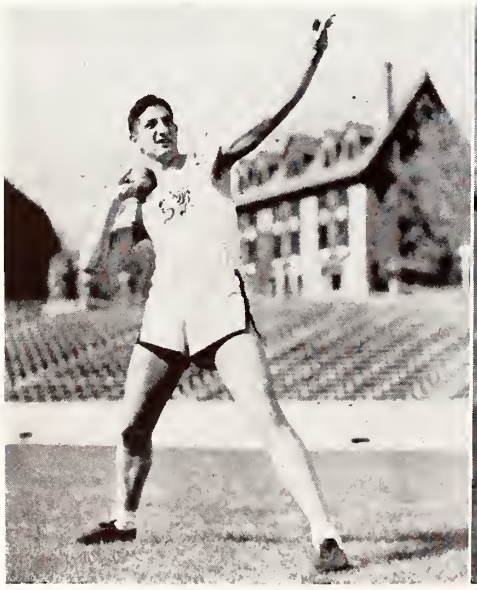

ELLIS COCKRELL

MIKE CALLAS

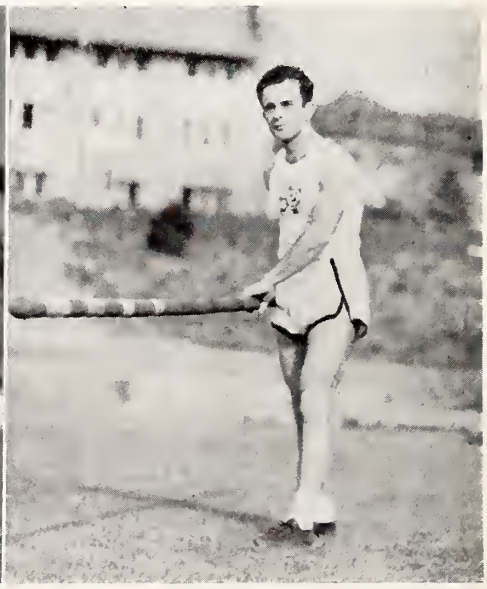

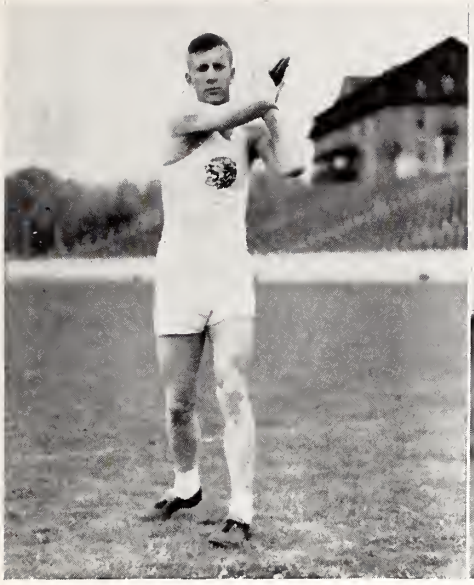

IRV CROSS

GEORGE KRUEGER

JOHN MACHADO

LEONARD SHAFTON

JOHN HAZARD

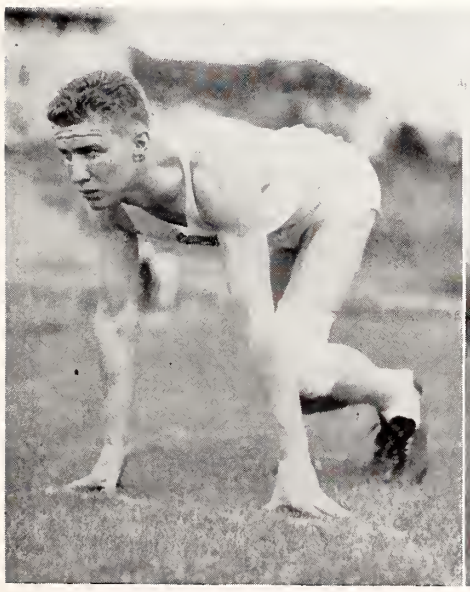

JOHN ZEIGLER

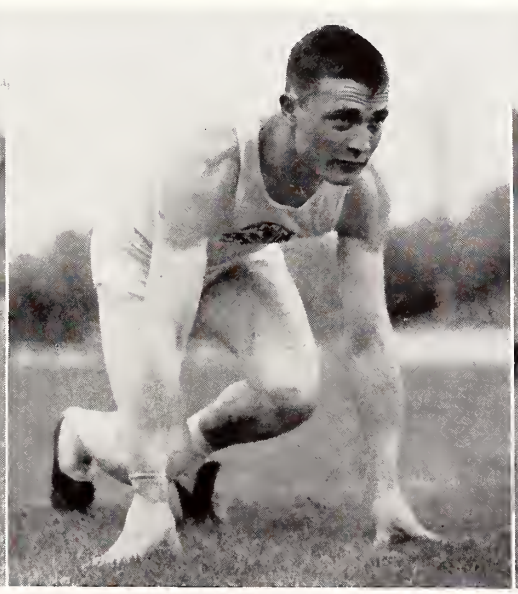

RONALD CHRISTENSEN

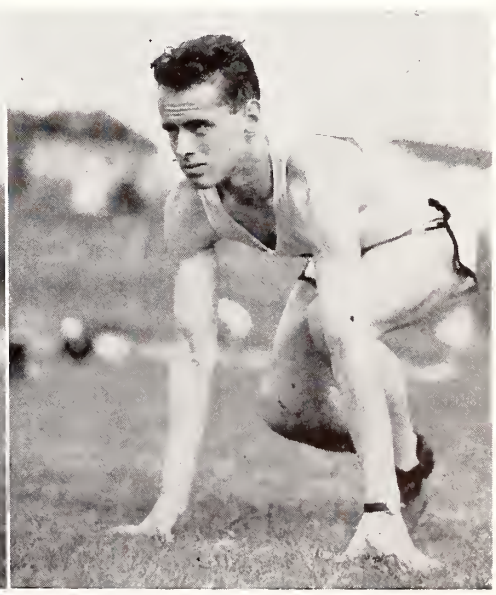

Colors!

Snaps

The game's down in front

That old school spirit

Just Doing Nothing

Ah! Seniors

"I'm In the Army Now"

Just Thinking

Mutt and Jeff

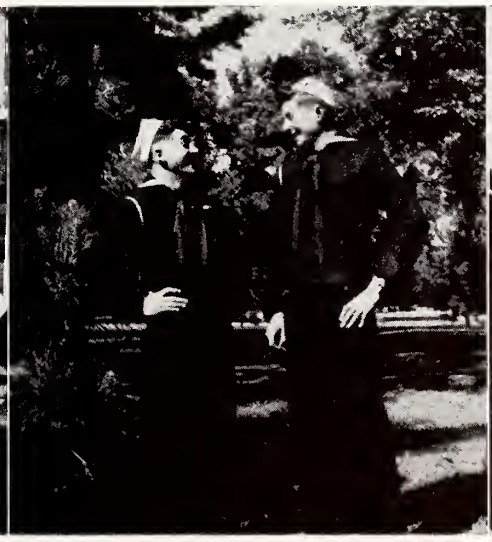

Where's the Fire?

Stan

Kappa Queens

Careful Dottie

The eternal pastime

Hamlin views

Mrs. Uppington?

Miss Eager Beaver

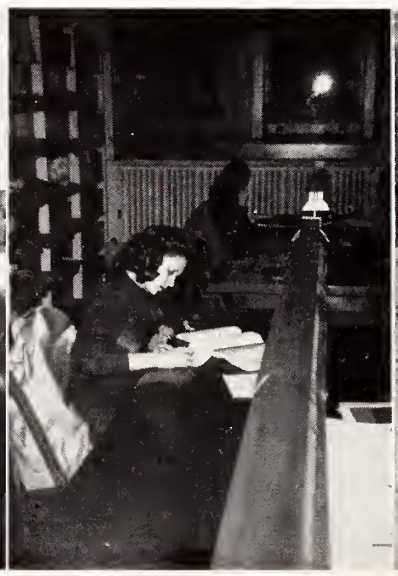

After lunch

The '45 Club

Pretty interesting fire-truck

Roomies

Not too studious

Look at the birdie

On the steps of College Place

Love In Bloom

Advertisements

Buy Books at the BOOK HOME

NEW
USED
FOREIGN **Books**

LENDING LIBRARY

LEO MOHL

The Book Home

16 E. Kiowa M. 1688

for gifts
of
enduring charm

Jacques Adler
JEWELER
12 NORTH TEJON ST. and at the BROADMOOR HOTEL

12 N. Tejon Street
COLORADO SPRINGS
534 Sixteenth Street
DENVER

Western Hospitality at Its Peak

ANTLERS—

Colorado Springs' Largest
and Finest Hotel

**The Popular Coffee Shop
and Main Dining Room**

where foods of Antlers Hotel high standards of quality are prepared by Antlers Hotel chefs and served at popular prices. Club and plate meals, also a la carte service.

**Beautiful Copper Grove for Dining and Dancing
With Fine Orchestra**

GEO. O. TEATS

Building

Contractor

Telephone 7584

1701 N. Nevada Ave.

Colorado Springs, Colo.

GET THE **LORIG** HABIT

YOU, TOO, WILL FIND

THAT IT PAYS

LORIG'S

107 S. Tejon

MEN'S WEAR

LOCATED for YOUR CONVENIENCE

"PHONE US FIRST"

College Cleaners

Main 2958

"BILL" HOBBS, Prop.

825 North Tejon Street

HENDRIE & BOLTHOFF

MFG. & SUPPLY CO.

Machinery — Tools
Electrical Supplies — General Supplies
Motors — Appliances
Builders' Hardware
Automotive Parts and Equipment
Welding Supplies, Etc.

You Can Depend Upon H & B
Thousands Have —"Since 1861"

211 East Colorado Avenue

COLORADO SPRINGS

Refresh Yourself

It's natural for popular names to acquire friendly abbreviations. That's why you hear Coca-Cola called "Coke".

Coca-Cola Bottling Co.

Colorado Springs, Colorado

EDUCATION, IS A FIRM
FOUNDATION
ON WHICH TO BUILD

CITY OF COLORADO SPRINGS
DEPT. *of* PUBLIC UTILITIES

TO MAINTAIN THE PAYROLL IN
COLORADO SPRINGS

Use... PIKEVIEW COAL

WHOLESALERS RETAILERS
PRODUCERS

THE PIKES PEAK FUEL

Division of the Golden Cycle Corporation

Colorado Springs
TELEPHONE MAIN
577

Denver, Colorado
Phone Main 6181

Pueblo, Colorado
Phone 505

Cripple Creek District Phone Cripple 8 and Victor 55

CITY COAL MINES

FOR DEPENDABLE
FUEL

118 North Tejon Main 67

Waymire Clothing Co.

24 South Tejon

HART-SCHAFFNER & MARX
CLOTHES

DOBBS & STETSON
HATS

Patsy's ORIGINAL

★

Pop
Corn

★

Manitou Springs
"Soda Springs Pavilion"

Colorado Springs
"Busy Corner"
104½ Pikes Peak Ave.

Zecha & Adams

Specialized Lubrication and Washing
"Oil Plating" and Best
Modern Service
"Your Mileage Merchants"

830 North Nevada Corner Cache la Poudre
Main 5441

Pearl Laundry

HOME OF PROTECTED LINENS
"LAUNDRY SERVICE AS YOU LIKE IT"

Phone
Main
1085

329 N. TEJON

Compliments
of the

The Peerless FURNITURE CO.

Crissey-Fowler Lumber Company

BEST WISHES
TO THE
CLASS OF '45

Phone Main 101 117-129 West Vermijo
COLORADO SPRINGS, COLORADO

Men's Clothing
AND FURNISHINGS

Standard merchandise only—but at prices that
assure you of honest values.

HEIDELBERG'S

10 North Tejon

H. L. STANDLEY

PHOTOGRAPHER

224 NORTH TEJON

HAND COLORED VIEWS OF COLORADO
Framed and Unframed

Commercial Work, Finishing, Copying

Lantern Slides, Enlargements, Picture Framing

Compliments
of the

Colorado Springs Bus Co.

Main 556 515 South Cascade

SHEWMAKER'S Camera Shop

Phone 960

30 N. Tejon St. Colorado Springs

Careful Workmanship

EVERYTHING FOR THE CAMERA

"SAY IT WITH FLOWERS"
"SAY IT WITH OURS"

The Pikes Peak FLORAL CO.

110 North Tejon Street Main 599

THE

MAHAN JEWELRY COMPANY

26 EAST PIKES PEAK AVENUE

McCARTHY

and

COMPANY

Offers the Best Service in

PLUMBING and HEATING

MARTIN'S FOR BETTER JEWELRY

121 North Tejon Main 674

COFFEE Roasters

Since 1899

PASTRIES
CANDIES

THE DERN CO.

The California Kids at the Biltmore Bowl

C. C. Picnickers

Surveying Washburn

Wreathed in Smiles

"Chris" and "Moody" made me do this.

Our Favorite Gym Teacher

Ye Bonnie Lassie

I don't believe it!

Come to the casual shop
for the clothes in your life . .
easy going Perkins-Shearer casuals:
play suits, swim suits, slack suits
. . . and they do give you
that so desirable P. S. look.

CALIFORNIA CLASSICS

PERKINS-SHEARER
CHARACTER IN CLOTHES

AMERICA'S MOST COMPLETE YEAR
AROUND RESORT

Ice Skate
public sessions
daily
in Broadmoor
Ice Palace

Swim
in heated mountain
water in Broadmoor
pool

SPECIAL PARTY RATES FOR CLUBS AND CLASSES

BROADMOOR HOTEL
COLORADO SPRINGS

Up-to-the-minute

College Fashions

For many years Giddings has been proud and happy to keep the smartly dressed C. C. co-eds in the latest styles.

GIDDINGS

LEADING DEPARTMENT STORE FOR OVER 70 YEARS

Colorado College Men and Women

. . . on battle fronts round the world are serving their country . . . to keep America free. Here at home the Denver-Colorado Springs-Pueblo-Motorway, unit of the far-flung National Trailways system, is also dedicated to the great task of winning the war . . . but is looking ahead to times of peace . . . and planning luxurious new buses for your travel thru the Rockies.

DENVER-COLORADO SPRINGS-
PUEBLO TRAILWAYS

Union Bus Depot

3 North Nevada Avenue Phone Main 1101

NATIONAL TRAILWAYS SYSTEM

Johnson-English Drug Co. Prescriptions
"Just what the Doctor ordered"
The Johnson-English Drug Company
134 North Tejon Main 1400
Colorado Springs, Colorado
Bijou at Tejon Streets Quality and Service

FOOTWEAR'S FINEST!
• I. MILLER
• DE LISO DEBS
• COLLEGEBRED
• JOHANSEN
—and favorite non-rationed play shoes
COX BROTHERS
26 N. Tejon

ISAAC BROTHERS
Jewelers . . .
129 North Tejon Street
Colorado Springs, Colorado
Main 2252

The Value of an Idea is Greatly Enhanced By Its Presentation
THE DENTAN PRINTING CO.
Printers With Ideas
Colorado Springs, Colorado

Compliments
of
The
VILLAGE INN

It Pays to Look Your Best
College Barber Shop
HOWARD CORDINGLY
Across From the Campus

QUALITY LUNCH
106½ East Pikes Peak Avenue
COLORADO SPRINGS, COLORADO

China Ware, Glassware, Cooking Utensils
Janitor Supplies for Institutions and Homes
Gardner's Supply House
324 North Tejon Street Phone Main 324

Berwick Electric Co.
8 E. Bijou M. 939

ROY H. WATERS WM. W. HITE
THE BENNETT-SHELLENBERGER REALTY COMPANY
Real Estate, Insurance and Rentals
210 North Tejon Street Colorado Springs

GEORGE'S PLACE
HAMBURGER AND BARBECUE SANDWICHES
Buy 'Em by the Sack
222 South Tejon Phone Main 1368

GOLD NUGGET SANDWICH SHOP
FOR QUICK, TASTY SNACK
5 S. TEJON

The Seldomridge Grain Company
FLOUR, FEED, GRAIN, INSECTICIDES, FERTILIZERS AND SEEDS
Telephone Main 12 201 West Colorado Ave.
Colorado Springs, Colo.
Uptown Store 15 E. Colorado Ave.

Flowers by Wire
Inc.
Distinctive Corsages
Main 214
206 North Tejon

MILLER MUSIC CO.
"Where Music Is Sweetest"
114 E. Pikes Peak Main 1267
A TREASURE HOUSE OF
GIFTS
RECORDS SHEET MUSIC

THE
METROPOLE
CAFE
113 E. Colorado Ave. Colorado Springs

THE WIGWAM

For Your Gifts, Greeting Cards and Souvenirs

108 East Pikes Peak Ave.

Headquarters for Young About Towners' Clothes and Hair-dos

Gray Rose Dress & Beauty Shop

24 NORTH TEJON ST. MAIN 2701-2700

Edith Farnsworth's Book Shop

BOOKS GIFTS
LENDING LIBRARY

111 East Pikes Peak Phone Main 823

Gertrude's Beauty Specialists

311 N. Tejon M. 1528

COSMETICS
AND
ACCESSORIES

Out West Tent & Awning Co.

18 East Kiowa Street Colorado Springs
Phone Main 1261

CANVAS GOODS—LABORATORY APRONS

F. E. KOHLER, Owner

Headquarters for Graphic Arts

Sherwin-Williams
PAINT COMPANY

122 North Tejon Main 254

WE ARE PROUD TO BE

Colorado Springs' Leading Sportswear Shop

CLAMPS

29 South Tejon Street Main 1342

LUCAS SPORTING GOODS CO., Inc.

Headquarters for Everything in Sporting Goods . . . Bicycles
Quality Merchandise Reasonable Prices

120 North Tejon Street Main 900

Swiss Chalet

Beautifully and Restfully Appointed in Its Swiss Motif

and with a cuisine such as you have so enjoyed and appreciated in the finest restaurants both east and west.

117 East Pikes Peak

Tom a David

THE TYPEWRITER MAN

105 N. Tejon St. Main 95

E. H. EDWARDS R. E. EDWARDS

The Bakers' Service Co.

331 East Pikes Peak
Bakery and Institutional Supplies
Colorado Springs, Colorado

Acacia
CLEANERS & DYERS

10 Per Cent Discount for Cash and Carry

328 North Tejon St. Phone Main 2128

PERKINS AUTO TRIM SEAT COVERS

"Tailored Covers That Fit"

Auto Tops — Upholstering
Auto Painting a Specialty

23 South Cascade Avenue Main 1870

Compliments

National Commission Co.

109 South Cascade Street

Main 25

STRICTLY A PHARMACY
Always Pulling for C. C.

MEDICAL ARTS PHARMACY
Incorporated

25 East Pikes Peak Ave. Main 368

PHONE MAIN 1183

Meadow Gold

113-115 E. Cache la Poudre

MEADOW GOLD
PASTEURIZED DAIRY PRODUCTS
MILK—CREAM—SOFT CURD HOMOGENIZED MILK
BUTTER—ICE CREAM
THE MOWRY CREAMERY CO.
Colorado Springs, Colorado

Penny for your thoughts.

Surprised?

Straight from Greeley

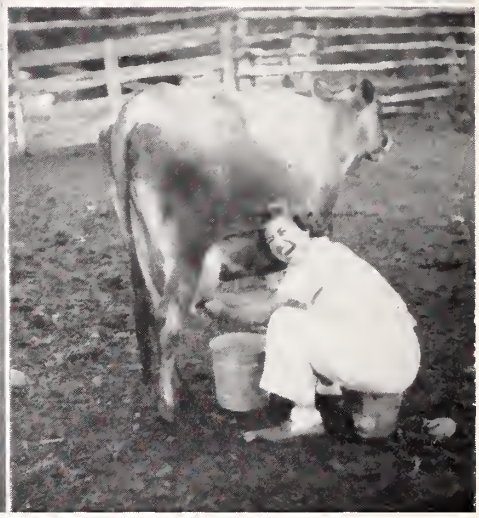

Take it easy Girlies

She's an old Cowhand

Off to Murray's?

Chow Line

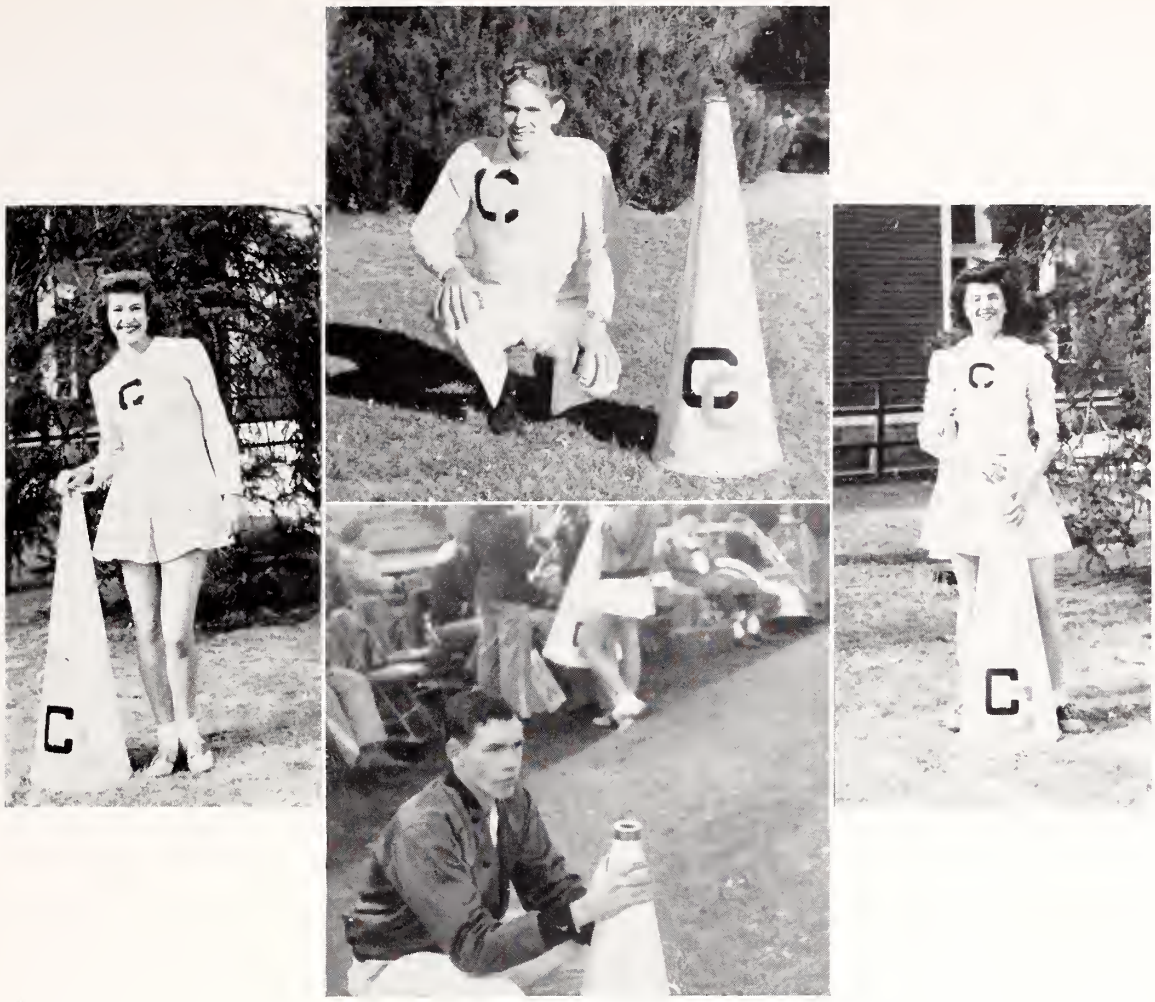

RAH! RAH! RAH!

Flag detail

Pass it around, please

GAZETTE and TELEGRAPH

★ ★

When you leave College and return to your home, either for the summer or permanently, as the case may be, let us suggest that you keep informed about your friends and associates at Colorado College by having the Gazette and Telegraph mailed to you every day. The cost is small.

★ ★

Morning . . . Evening . . . Sunday

PLUMBING • HEATING • GAS FITTING

Personal Attention to Repair Work
All Work Guaranteed

Simmons Plumbing
AND
Heating Co.

• • •

403-405 E. Pikes Peak

Phone Main 789

FOR . Information
. Entertainment
. News

COLORADO COLLEGE PEOPLE
KEEP TUNED TO

KVOR • 1300

COLUMBIA BROADCASTING CO.

OUR THANKS
FOR YOUR
LOYAL
SUPPORT

COLORADO
SPRINGS'
THEATRE
BEAUTIFUL

CHIEF
A WESTLAND THEATRE

An Old
C. C. Custom

FOR
MORE
THAN
THIRTY
YEARS

MEET at.... **Murray's**

MAIN 1673, 1674 and 1675

P. O. BOX 126

PLUMBING
SHEET METAL
IRON FIREMAN STOKER

DOUGLAS JARDINE

COLORADO SPRINGS
COLORADO

HEATING
ROOFING
AIR CONDITIONING

E. W. Hughes and Company

Investment Securities

Government Issues

COLORADO SPRINGS

Kaufman's
COLORADO SPRINGS FASHIONS

LABELED
for SUCCESS
1945

QUALITY
ELEGANCE
and DISTINCTION

the well dressed
youth seeks . . .
in fashions bearing
this familiar label

MAIN 1160

Congratulations to Class of '45

BLAIR BUSINESS COLLEGE, INC.
MAJESTIC BUILDING
9½ East Bijou Street

FLOYD A. DOTY, R. A., President

COLORADO SPRINGS, COLORADO

• SPORTING GOODS •
SPORTS ARE RECOGNIZED AS A VITAL
AID TO PHYSICAL FITNESS
RELAX—PLAY AND KEEP FIT

BLICK SPORTING GOODS CO.
119 North Tejon St. Main 930
"EVERYTHING FOR EVERY SPORT"

"EVERYTHING IN FLOWERS, PLANTS AND
CORSAGES"

PAUL'S FLOWERS
PAUL F. KIPP, Owner and Manager
1524 N. Tejon St. Fone Main 6484
Colorado Springs, Colorado

NEW PROCESS
Curtain and Dry Cleaners
CHARLES REINKE, *Proprietor*
Specializing in . . . Curtains—Drapes—Suits—
Dresses—Rugs—Upholstery and Dry Cleaning
13 East Kiowa Main 531

SHOE REPAIRING WHILE YOU WAIT
TODD'S
SHOE TREES — SHOE POLISHES
109½ South Tejon St.

Throughout the Years . . . Yes, even in
Wartime . . . Sommers is Famous for Fine
Foods! Ask most anyone!
SOMMERS 226 NORTH
TEJON ST.

Kapelke's
9 S. Tejon M. 686

The Prompt Pharmacy
Quality - Service - Courtesy
Where You Always Feel at Home
1 West Colorado Avenue

FOR THE WELL-DRESSED COED

MARTIN'S DRESS SHOP

FOR YOUR NEXT FEATHER CUT

POWDER-PUFF BEAUTY SHOP

We Specialize In Cold Waves

Compliments
of
A FRIEND
of
COLORADO COLLEGE
AND EDUCATION

A NEW NAME
BUT AN OLD ESTABLISHED BUSINESS

CRANDALL-BRYAN CO.

Purchasers of Teason's Automotive Business
120 North Weber Colorado Springs

LEARN STENOTYPY
(The Machine-Way in Shorthand)
Complete Secretarial Training
DAY AND EVENING CLASSES
Summer Session Begins June 11

THE STENOTYPE STUDIO
MRS. LEOTI EVANS (Stenotype Reporter)
Over "Busy Corner" Main 6150

For
Fine Photographs

GLENN ALLEN LAINSON STUDIOS

Nationally Known Fine Photographs
109 N. Tejon St. Main 2268

Gowdy-Printcraft Press

112 East Cucharras • Phone Main 234

PRINTERS • ENGRAVERS
PUBLISHERS

Publishers of
The Labor News The Daily Transcript

The Wandell & Lowe
TRANSFER & STORAGE COMPANY

Baggage Transfer,
Household Goods Moved,
Packed, Shipped

PHONE MAIN 97
Office: 17 North Cascade Avenue

SINTON'S FINE MILK

PHONE MAIN 442

SINCE 1880 COLORADO SPRINGS' FINEST

Time out for a cigarette

Looks studious anyway

The march to class

Soaking up sunshine

Clean-up squad

"Does your tobacco taste different"

Spring is here

Picnics and sunshine—a perfect combination

Off to where

What's so interesting?

George!

The famous lib

Chow!

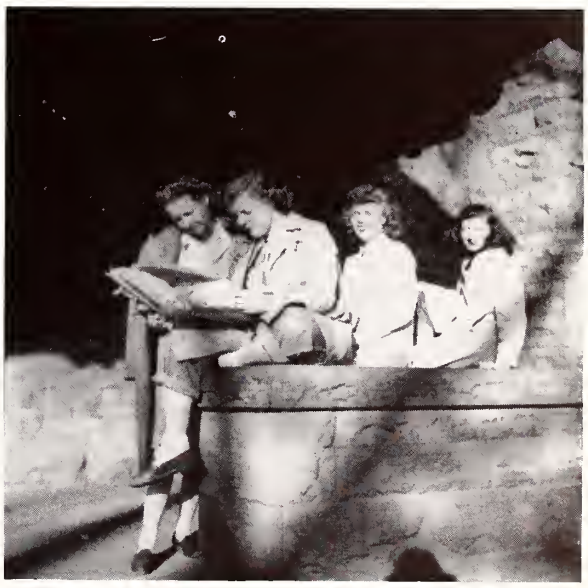

YOUR ALWAYS WELCOME
at
GROTE PHARMACY
Phone Main 980 —— Delivery Service
802 N. Weber Colorado Springs

Every piece of our candy—
a nugget of pure goodness!
BARTHEL'S
131 N. TEJON

Colorado Springs Fine Arts Center

Summer School, July 2 to August 25

Classes in life drawing, landscape, water color, mural decoration, etching, and lithography, and methods of art education. The faculty will include Boardman Robinson, Otis Dozier, Lawrence Barrett, and Edgar Britton.

2 Good Names 2

COLORADO COLLEGE

COLORADO CLOTHING

21 South Tejon Street

"ONE STOP"
SERVICE
The
Convenient Way
to Obtain
EXPERT ATTENTION
to Your Car's Needs

DRIVE IN TOMORROW

EARL UDICK
SERVICE
115-121 N. NEVADA M. 202

LOYDE
KNUTSON

Photography

COLORADO SPRINGS

Colorado College

Information in regard to Entrance Requirements, Scholarships and Course of Study may be obtained by addressing Henry E. Mathias, Director of Admission, Colorado College.

Those toothpaste grins

A Bemis welcomer

Must be a Dagwood

How those "doggies" rate

Why, Chat!

OUTWEST
PRINTING &
STATIONERY CO.
Colorado Springs Colo.

INDEX TO ADVERTISERS

Acacia Cleaners & Dyers....121
Adler, Jacques....110
Antlers....110

Baker's Service, The....121
Barthel's....130
Bennett-Shellenberger Realty Co....120
Berwick Electric Co....120
Blair Business College....126
Blick Sporting Goods Co....126
Broadmoor Hotel....118

Chief....125
City Coal Mines....114
City of Colorado Springs....112
Clamps....121
Coca-Cola Bottling Co....111
College Barber Shop....120
College Cleaners....111
Colorado Clothing....131
Colorado College....132
Colorado Springs Bus Co....115
Colorado Springs Fine Arts Center....130
Cox Brothers....120
Crandall-Bryan Co....127
Crissey-Fowler Lumber Co....114

Davis, Roy A....121
Dentan Printing Co., The....120
Denver, Colorado Springs, Pueblo Trailways....119
Dern Co., The....115

Farnsworth's Book Shop, Edith....121

Gardner's Supply House....120
Gazette & Telegraph....124
George's Place....120
Gertrude's Beauty Specialists....121
Giddings....119
Gold Nugget Sandwich Shop....120
Gowdy-Printcraft Press....127
Grey Rose Dress & Beauty Shop....121
Grote Pharmacy....130

Heidelberg's....114
Hendrie & Bolthoff....111
Hughes & Co., E. W....125

Isaac Bros....120

Jardine, Douglas....125
Johnson-English Drug Co....120

Kapelke's....126
Kaufman's....126
Knutson, Loyde....131
KVOR....124

Lainson Studios, Glenn Allen....127
Lorig's....111
Lucas Sporting Goods....121

McCarthy & Co....115
Mahan Jewelry Co....115
Martin's Dress Shop....127
Martin's Jewelry....115
Medical Arts Pharmacy....121
Metropole Cafe....120
Miller Music Co....120
Mohl, Leo....110
Mowry Creamery Co....121
Murray's....125

National Commission Co....121
New Process Cleaners....126

Out West Printing & Stationery Co....134
Out West Tent & Awning Co....121

Patsy's....114
Paul's Flowers....126
Pearl Laundry....114
Peerless Furniture Co....114
Perkin's Auto Trim....121
Perkins-Shearer....118
Pikes Peak Floral Shop, The....115
Pikes Peak Fuel Co....113
Powder-Puff Beauty Shop....127
Prompt Pharmacy, The....126

Quality Lunch....120

Seldomridge Grain Co....120
Sherwin-Williams....121
Shewmaker's....115
Sign of the Rose....120
Simmons Plumbing & Heating Co....124
Sinton's Fine Milk....127
Sommer's....126
Standley, H. L....115
Stenotype Studio, The....127
Swiss Chalet....121

Teats, Geo. O....110
Todd's....126

Udick Service, Earl....131

Village Inn, The....120

Wandell & Lowe....127
Waymire Clothing Co....114
Wigwam, The....121

Zecha & Adams....114

PIKES PEAK--GATEWAY OF THE GARDEN OF THE GODS IN FOREGROUND

NEAR COLORADO SPRINGS, COLORADO